Auldfan

1950

EUCLID PUBLIC LIBRARY
631 EAST 222ND STREET
EUCLID, OHIO 44123
216-261-5300

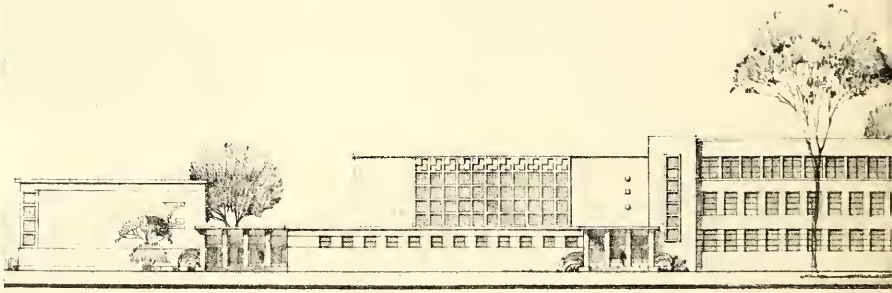

SCALE - SIXTEEN FEET EQUALS ONE INCH

EUCLID, OHIO

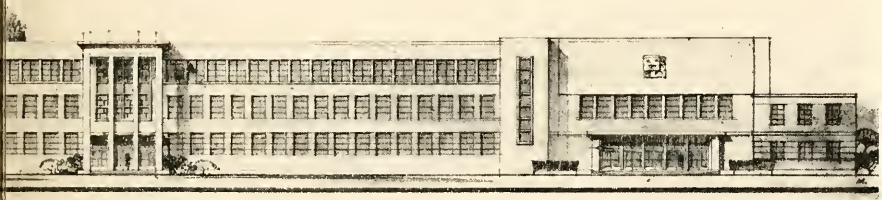

HOOL · · EUCLID OHIO

DECEMBER 7-1936.
HARRY A. BULTON ARCHITECT.
E. S. DELLA MOTTE & DAN KENDREY ASSOCIATE ARCHITECTS.

Digitized by the Internet Archive
in 2011 with funding from
Euclid Public Library

http://www.archive.org/details/euclidian1950unse

EUCLIDIAN 1950

Presented by the Students of

EUCLID SENIOR HIGH SCHOOL

Editor ..... Beverly Hagen

Business Managers .. Angelo Dragonette

Kay Sturm

Printing by Edw. T. Samuel, Printers
Engraving by Cleveland Engraving Company
Covers by Mueller Art
Photography by Raimor Studios

43

Entering Our First Year . .

PRESENTING

Our aim has been to present a pictorial history of this memorable year, the initial year of Euclid Senior High School.

We have been witnesses to and participants in the birth of Euclid High. We have seen the merging of two rival schools, whose students have worked together so well that the results seem miraculous. Much has been accomplished during this year; so that Euclid students are provided with many conveniences unknown to other schools.

It has been our sincerest desire that those who pass through these portals will always be a credit to their school. While many paths lead us to the four corners of the Earth, may the lessons we have learned here stand us in good stead in the years that lie ahead.

EUCLID HIGH

DEDICATION DAY

Euclid Senior High was formally dedicated on Sunday afternoon, October 30, 1949. A large portion of the populace attended the Dedication and the open house which preceded it. This was the first opportunity Euclid residents had to inspect the completed building to which they had contributed so generously.

Many distinguished guests were present at the impressive ceremony held in the auditorium. Among these were Governor Frank Lausche, who delivered the dedication address, Dr. Clyde Hissong, state superintendent of public instruction, members of the board of education, and civic leaders. At the completion of speeches, Principal Clifford G. Owens was presented flags by Commander Howard Goebel of the American Legion, Post 343.

Following the close of the program, tea was served in the cafeteria by the Euclid Council of Parent-Teachers' Association, where the public was given an opportunity to meet the dignitaries, teachers, and friends.

DEDICATION

We, the Euclidian staff of 1950, dedicate this book to the citizens of Euclid. Had it not been for their foresight, public spirit, and deep interest in the youth of this community, our school could not have become a reality.

Against tremendous odds in the way of steadily rising building costs, Euclid's citizens displayed great courage by meeting the challenge unflinchingly when the need arose for a new building.

Here, we have an edifice which stands as a monument to the community. The added facilities in this new institution of learning will give Euclid students of today and the future an even better chance of becoming successful citizens of our city and the world. We can justly be proud of so fine a building which has an equal nowhere.

The Students Choice
Mr. Euclid High - Fred Baldassarre
Miss Euclid High - Joida Turk

HER ATTENDANTS

ADELINE BALDASSARRE
JUNIOR ATTENDANT

Mr. and Miss Euclid High were chosen by the student body as best exemplifying the worthy characteristics of Euclid High pupils, namely, attractiveness, friendliness, co-operation, and participation in school activities.

LOIS OSBERG
SOPHOMORE ATTENDANT

The two girls chosen as attendants to Miss Euclid High were elected on a similar basis, one representing the junior, the other, the sophomore class. All four students were chosen from a ballot of five contenders.

HERE'S EUCLID HIGH WITH HER SCHOLARSHIP . . .

As a field, however fertile, cannot be fruitful without cultivation, neither can a mind without learning.

—Cicero

The pursuit of scholarship is the purpose of a school. Euclid's modern facilities in every department provide the student with an opportunity to acquire a broad basic educational foundation and to develop his talents in fields of his choosing.

Euclid's faculty ploys its most importont role in the development of scholarship. They strive incessantly to raise to an even higher plane the standards of its scholarship.

Euclid Schools have sent sons and daughters out into the world who have captured more than a fair share of lourels. Most of the molders of youth at these older institutions of learning continue to help direct us toward a better, more secure destiny in their new workshop at Euclid High.

HER SPORTSMANSHIP . . .

For when the One Great Scorer comes to write against your name, He marks—not that you won or lost—but how you played the game.

—Grantland Rice

Sportsmanship is one of the outstanding qualities of Euclid High. "On the square" fittingly describes her not only in athletics, but also in other competitive activities. The student body is invariably first to praise the achievements and victories of a rival, for their aim is always to play the game fairly and render honest, praiseworthy opinions of other schools. Euclid accepts defeat as a challenge to her sportsmanship.

Euclidites are staunch followers of their own teams and are ready to give credit for a hard-fought game, even if a team should fail to bring home a victory.

AND HER FRIENDSHIP

Friendship is a word the very sight of which in print makes the heart warm.

—Augustine Birrell

Many friendships have developed through work and play here at Euclid. Daily contact ond innumerable social affairs have afforded the student body an opportunity to become better acquainted. Diversified recreational clubs have brought together students who possess similar interests, while sport events have instilled a keener sense of belonging and appreciation of one another in Euclid High pupils. These activities have helped form and bind countless friendships.

EUCLID HIGH IN REVIEW

CONTENTS

Our Faculty ..... Page 13- 20

Class of 1950 ..... Page 21- 54

Class of 1951 ..... Page 55- 66

Class of 1952 ..... Page 67- 74

Our Curriculum ..... Page 75- 82

Our Activities ..... Page 83-102

Our Publications ..... Page 103-108

Our Dramatics ..... Page 109-114

Our Music ..... Page 115-124

Girls' Athletics ..... Page 125-132

Boys' Athletics ..... Page 133-148

Our Social Life ..... Page 149-160

Our Advertisers ..... Page 161-187

FACULTY

BOARD OF EDUCATION

This yearbook represents on important milestone. Other classes have graduated from Central and Shore, but this book tells the story of the first January and the first June class to be graduated from the Senior High School. The young people of this class have had the privilege of completing their work in a time of a historical educational experience. No other class con have this distinction. I am hoping thot the members appreciate this situation and will always have reason to recall the pleasant days and the hoppy experiences that they had in this outstanding building.

Russell H. Erwine

Row One—Mr. Loyal E. Luikart, Vice-President; Mr. Russell Glass, President; Mr. Russell H. Erwine, Superintendent; Mr. John F. Davis. **Row Two**—Mr. Stewart A. Cox, Clerk-Treasurer; Mr. Frank B. Mills, Mr. C. E. Bowman, Mr. Roy J. Turk.

CLIFFORD G. OWENS—Principal

WALTER SCHWEGLER—Vice-Principal

HARRIET SHEATS—Dean of Girls

MERYL R. BAUMER—Dean of Boys

FACULTY

LUCILLE AINGWORTH
English
Junior Red Cross Club

LESTER ANGENE
Choirman of English Department
English, Psychology
EUCLIDIAN Advisor
Junior Play Director

ROY APPLE
Journalism, English
SURVEY Advisor
Writing for Fun Club

OLIN BAILEY
Biology
Visual Education
Movie Club

LILLIAN BARROW
Commercial
Knitting Club

JOHN BECK
Vocal Music
A Copella Choir, Boys' Chorus, Girls' Chorus, Madrigals
Singing for Fun Club

PAULINE BERG
English
Music Appreciation Club

HAROLD BLACKBURN
English
Golf Coach
Literary Club

ROBERT BENNETT
Social Studies, Business
EUCLIDIAN Business Advisor
Hi-Y Club
Dancing Club

CLEMENS BLAUCH
Social Studies
School Treasurer

JEAN BOWDITCH
School Librarian

ADRIAN BUERGER
Mathematics
Mathematics for Fun Club

JAMES CALVERT
Physical Education, Science
Basketball Coach
Assistant Football Coach
Gymnastics Club

PERA CAMPBELL
English
Future Teachers of America

FORD CASE
Industrial Arts
Stage Club

LOUISE DARST
Chairman of Commercial Department
Commercial
Canasta Club

SPARTOCO DI BIASIO
Physical Education, Science
Football Coach
Reserve Basketball Coach
National Athletic Scholastic Society
First Aid Club

CLARENCE ECKERT
Industrial Arts
Wrestling Coach
Assistant Football Coach
Whittling Club

JAMES GEBHART
Chairman of Science Department
Science
P.A. Technicians Club
Camera Club

DOROTHY GILL
Chairman of Girls' Physical Education Department
Physical Education
Girls Leaders Club
Girls Athletic Association
Majorette Club

WILMA GILLMAN
Social Studies, Languages, Business
Friendship Club
Cheerleaders Practice Club

BRUCE GRAHAM
Social Studies
Senior Class Sponsor
SURVEY Business Advisor
Bridge Club

DALE HARPER
Chairman of Music Department
Instrumental Music, Music Theory

LEON HEINLEIN
Science, Mathematics, Automatives
Science Club

FACULTY

MARION HODDICK
Chairman of Home Arts Department
Home Arts
Social Club Co-ordinator

DOROTHY HOGAN
Assistant Librarian

RICHARD KEAY
Science
Director of Athletics

CECELIA KNAPP
Assistant Librarian

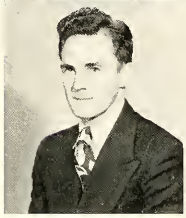

HARRY KOTH
Chairman of Mathematics Department
Mathematics, Science
Student Council
Meteorology

EDITH LEMON
Home Arts
Junior Red Cross Club

ROBERT LEWIS
Swimming, Physical Education
Swimming Cadets
Boys Life Saving

NEIL MAC KEIGAN
Chairman of Language Department
Language, English
P.A. Announcers Club
French Club

MARGARETTE PATRICK HEINTZ
English, Language, Business
Junior Class Sponsor
Needlework Club

JUNE PHYPERS
Commercial
Home Nursing Club

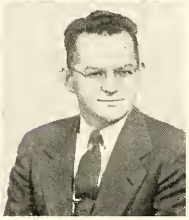

JOHN POHTO
Industrial Arts
Baseball Coach
Megaphone Club
Diamond Sports Club

NICHOLAS PRICE
Industrial Arts
Chess Club

JOHN REEVES
Commercial
Checkers Club

GRACE SHEPARD
Swimming, Physical Education
Swimming Cadets
Girls Life Saving
Synchronized Swimming
Dancing Club

DELMAR V. SMITH
Chairman of Commercial Co-Op Department
Commercial
Flower Club

HARRY SPANGLER
Science
Athletic Manager
Ad Club

HELEN STEWART
Social Studies
World Affairs Club

IRA M. STUBBART
Mathematics
Hi-Y Club
Assistant Track Coach

CLARENCE SWACKHAMER
Chairman of Boy's Physical Education Department
Physical Education, Science
Track Coach
Boys Leaders Club

ANTHONY V. VACCARIELLO
English, Language
Sophomore Class Sponsor
Pinochle Club

RUTH VERMILLION
English, Language
Friendship Club

FRED VOLLMAN
Chairman of Art and Industrial Arts Department
Art, Automotives
Art Club

STANLEY WHITESIDE
Chairman of Social Studies Department
Social Studies, Business
National Honor Society
Round Table Club

BEULA WILSON
Mathematics
Friendship Club

WITHOUT THESE PEOPLE?

DOLORES FONDRAN
Office Secretary

WINIFRED WILLIS
Switchboard Operator

DOROTHY BIEBERLE
School Nurse

DR. M. L. MARTEN
School Physician

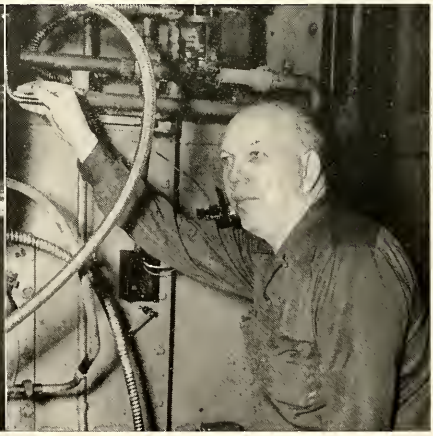

GEORGE BREWSTER
Custodian

SENIOR CLASS OF 1950

SENIOR CLASS OFFICERS

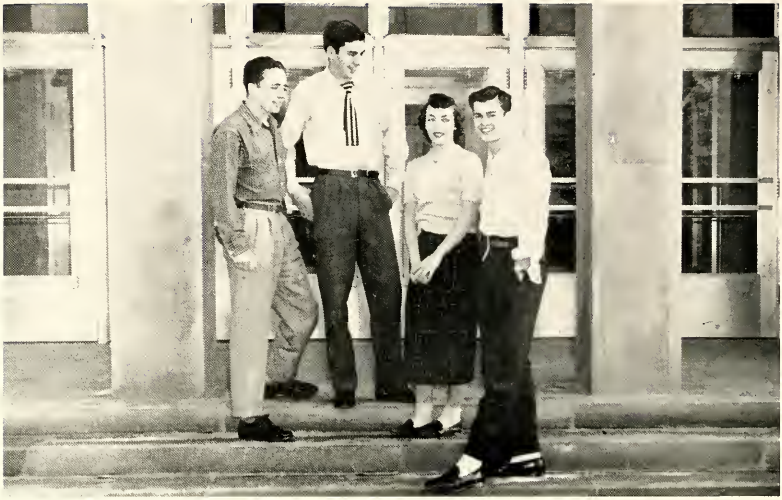

January Class Officers
Jim Blazek, President; Bill Lindsay, Vice-President; Joan Christopher, Secretary; and Joe Bresnan, Treasurer, discussing graduation plans at the main entrance.

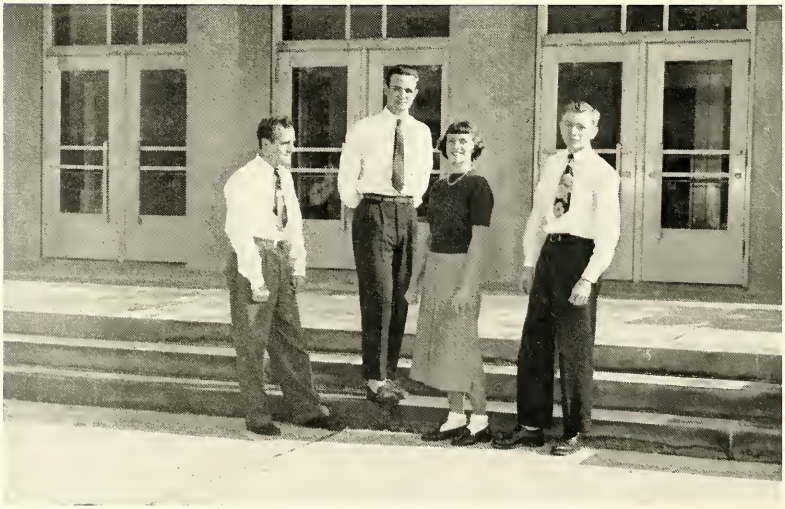

June Class Officers
Harold Moses, Treasurer; Ralph Strohm, Vice-President; Joan Toth, Secretary; and Jim Wright, President, assembled at the auditorium entrance.

JUDITH ABBOTT

Never a care in the world

Natl. Hon. Soc. 4; Jr. Class V. Pres.; F.T.A. 3, 4; Treas. 4; Y-Teen 1, 2, 3, 4; Sr. Sisters 3; Paper Staff 3,4; Yearbook Staff 4; G.A.A. 1, 2, 3, 4; Jr. Play Staff; Sr. Play Staff; Sewing Club 3, 4; Jr. Red Cross 3, Pres. 3.

MARILYN ABBOTT

Enthusiasm—love for sports
Makes for success on many courts

Natl. Hon. Soc. 4; Quill and Scroll 4; Sr. B. Class Treas.; G.L.C. 3, 4; Swim Cadettes 4, Pres. 4; F.T.A. 4; Y-Teen 1, 2, 3, 4; Jr. Sisters 2, 3; Sr. Sisters 3, 4; Newcomers 2, 3, 4; Paper Staff 3, 4; Yearbook Staff 3; G.A.A. 1, 2, 3, 4; Ath. Bd. 3, 4; Letterwinner 3; Hockey 3, 4; Jr. Play Staff; Sr. Play Staff; Prom Comm.; Megaphone Club 2; Chair 1; P.A. Club 3, 4; Math for Fun 4.

CONSTANCE ALTER

She lives by admiration and love

Quill and Scroll 3, 4; Y-Teen 1, 2, 3, 4; Jr. Sisters 2, 3; Sr. Sisters 3, 4; Paper Staff 2, 3, 4, Ed. Bd. 3, 4; Yearbook Staff 3, 4; G.A.A. 1, 2, 3, 4; Jr. Play Staff; Sr. Play Staff; Prom Comm.; Megaphone Club 1, 2, 3; Majorette Club 1, 2; Chair 2, 3; Bridge Club 4.

ELIZABETH AUER

She found a way to stay carefree and gay

Jr. Class Pres.; Service Club 2, 3, 4; Y-Teen 1, 2, 3, 4, V. Pres. 2; Sr. Sisters 3, 4; Jr. Sisters 2, 3; Yearbook Staff 4; G.A.A. 1, 2, 3, 4; Jr. Play Staff; Sr. Play Staff; Prom Comm.; Majorette Club 1; Megaphone Club 1; Chair 1, 4; Sr. Planning Comm.; First Aid 4.

ROBERT BAITT

It's the bait that attracts the best catch

Student Council 4; Hi-Y 2, 3; Paper Staff 4; Football 1, 2, 3; Golf 3; Letterwinner 3.

LAVERNE BICKLEY

A friendly gal with many pals

Paper Staff 3; Sr. Play Staff; Big Sisters 4; Knitting Club 1, 3; Sports and Games Club 2; Sewing Club 4; Needlework Club 4.

JAMES BLAZEK

Our votes went to him, this smilin' Jim

Sr. A Class Pres.; B.L.C. 4; Paper Staff 4; Football 1, 2, 3, 4; Basketball 1, Mgr. 3, 4; Track 1, 3; Stage Crew 2, 3; Sr. Planning Comm.; Varsity Club 3, 4; Hi-Y 4.

RAYMOND BRANDT

He was "Delt" a Case of friends

Natl. Hon. Soc. 3, 4; Student Council 3; Ad Club 3, 4; Hi-Y 3, 4; Key Club 3, 4; Jr. Play Cast; Sr. Play Staff; Newcomers 2; Band 1, 2, 3, 4; Orchestra 2; "Mr. Share" 3.

GEORGIA BRASCH

Take a pair of sparkling eyes

Swim Cadettes 4; Y-Teen 1, 2, 3, 4; Yearbook Staff 3; G.A.A. 1, 2, 3, 4; Hockey 4; Letterwinner 3; Jr. Play Staff; Sr. Play Staff; Prom Comm.; Majorette Club 1; Megaphone Club 1; Chair 1, 2, 3.

JACK BRATEL

And he has taught us laughter

B.L.C. 4; Swim Cadets 4; Hi-Y 2, 4; Football 1, 2, 3, 4; Basketball 1; Chair 1, 3, 4; Sr. Planning Comm.; Varsity Club 3, 4.

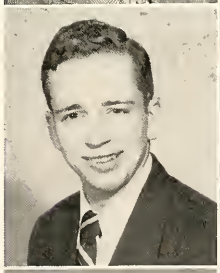
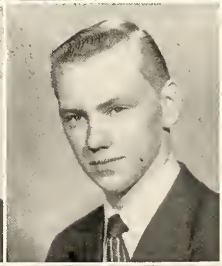

CLASS OF 1950

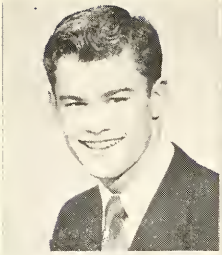

JOSEPH BRESNAN

He has that "Winning Way"
Sr. A Class Treas.; B.L.C. 2, 3, 4; Hi-Y 3, 4; Football 3, 4; Wrestling 3, 4; Prom Comm.; Choir 3, 4; Orchestra 1, 2; Sr. Planning Comm.

DIANA CALABRESE

A twin delight who's quite all right
Y-Teen 1, 2, 3, 4; Sr. Sisters 3, 4; Jr. Sisters 2, 3; Yearbook Staff 4; G.A.A. 1, 2, 3, 4; Letterwinner 4; Sr. Play Staff Jr. Play Staff; Dancing Club 4.

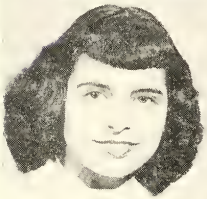

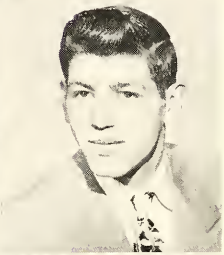

MILDRED CALABRESE

She proves that two are better than one
Y-Teen 1, 2, 3, 4; Sr. Sisters 3, 4; Jr. Sisters 2, 3; Yearbook Staff 4; G.A.A. 1, 2, 3, 4; Letterwinner 4; Sr. Play Staff; Jr. Play Staff; Dancing Club 4.

RICHARD CALLALY

He was smart in winning Mary Ann's heart
Paper Staff 3, 4; Basketball 2, 3, 4; Jr. Play Staff; Sr. Play Staff; Stage Crew 2, 3, 4; Canasta Club 4.

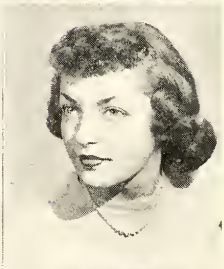

MARY CARDINALE

She went to our hearts on wings of song
Y-Teen 1, 2; Choir 1, 2, 3, 4; Madrigals 3, 4; World Affairs Club 4, Sec. 4.

JOAN CHRISTOPHER

A constant source of surprises
Natl. Hon. Soc. 3, 4; Quill and Scroll 3, 4; Student Council 2, 3, 4, Ad. Bd. 3, 4; Sr. A Class Sec.; Sr. B Class V. Pres.; G.L.C. 3, 4; G.A.A. 1, 2, 3, 4; F.T.A. 3, 4; Service Club 3, 4; Y-Teen 1, 2, 3, 4; Jr. Sisters 2, 3, V. Pres. 2, 3; Sr. Sister 3, 4; Paper Staff 2, 3, 4, Ed. Bd. 3, 4; Yearbook Staff 3, 4; Jr. Play Staff; Sr. Play Staff; Prom Comm.; Majorette Club 2; Megaphone Club 1, 2, 3, Cheerleader 1; Choir 2, 3; Sr. Planning Comm.; Bridge Club 4.

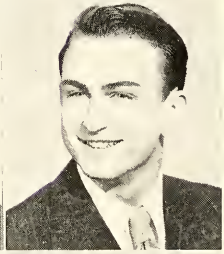

ROSELLA CHRISTOPHER

She "Rose" to a place in our hearts
Y-Teen 1, 2, 3, 4; G.A.A. 1; Choir 1, 2; Knitting Club 4.

BRUCE COONS

To know him is to understand him
Jr. Play Staff; Sr. Play Staff; Stage Crew 1, 2, 3, 4; Canasta Club 4.

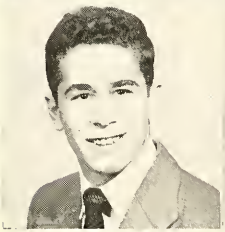

PHILIP DOGANIERO

His cares are few
Hi-Y 3, 4; Ad Club 1, 3, 4; Paper Staff 3, 4; Yearbook Staff 3; Basketball Mgr. 3, 4; Baseball 1; Letterwinner 4; Jr. Play Staff; Choir 1.

DOROTHY EARL

As royal as an earl
Y-Teen 3, 4; Paper Staff 4; G.A.A. 4; Science Club 4; Needlework Club 4; Jr. Red Cross 3, 4, V. Pres. 3, Treas. 4.

MONA EGGER

She shines from within
Natl. Han. Soc. 3, 4; Sr. B. Class Sec.; G.L.C. 2, 3, 4; Service Club 1, 2, 3, 4, Sec. 3, 4; Basketball Queen 4; Y-Teen 3, 4; Sr. Sisters 3, 4; Jr. Sisters 2, 3, Pres. 2, 3; Newcomers 2; Yearbook Staff 4; G.A.A. 1, 2, 3, 4; Jr. Play Staff; Sr. Play Staff; Prom Comm.; Majorette Club 1, 2, 3, 4, Majorette 2, 3, 4; Megaphone 1, 2, 3, 4; Chair 2.

ANTONETTE GIUNTA

She rates high on the basketball court
Paper Staff 3; Pinochle Club 2; Sewing Club 3; Sports and Games 1; Embroidery Club 4; Sr. Sisters 2.

JACQUELINE GORDON

In calm tranquillity she shall reign
Y-Teen 1, 2, 3, 4; Sr. Sisters 3, 4; Jr. Sisters 2, 3; G.A.A. 1, 2, 3, 4; Jr. Play Staff; Sr. Play Staff; Prom Comm.; Majorette Club 1, 2; Megaphone Club 1, 2; Chair 1, 2, 3; Bridge Club 4.

JULIAN GREVE

They call him Peppy
Hi-Y 3, 4; Newcomers 2, 3; Yearbook Staff 4; Baseball 4; Jr. Play Cast; Sr. Play Staff; Band 1, 2, 3, 4; Diamond Sports 4.

ESTHER HAUSER

She enjoys the pleasures she gives
Student Council 1, 2, 4; Swim Cadettes 4; Ad Club 2, 3, 4; Y-Teen 1, 2, 3, 4; Paper Staff 3, 4; Yearbook Staff 4; G.A.A. 1, 2, 3, 4; Letterwinner 4; Jr. Play Staff; Sr. Play Staff· Majorette Club 1; Megaphone Club 1; Chair 1, 2, 3; P.A. Club 4; Sr. Planning Comm.; Dancing Club 4.

PATRICK HILL

This Hill is really smooth
Entered from Cathedral Latin in Senior year
Hi-Y 4; Newcomers 4; Track 4; Sr. Play Staff; Red Cross 4.

WILBERT HOFFMAN

Knowing him makes you like him
Football 4; Baseball Mgr. 2; Chair 1, 2, 3; Stage Crew 4; Canasta Club 4.

MARY ANN HOLDREN

In her quietness, she'll be heard
Swim Cadettes 4; Y-Teen 1, 2, 3, 4; Paper Staff 4; G.A.A. 1, 2, 3, 4; Jr. Play Staff; Sr. Play Staff; Majorette Club 1, 2; Megaphone Club 1; Chair 1, 3; Canasta Club 4.

NEIL HOPE

There's Hope in the future
Entered from St. Ignatius in Junior year
Hi-Y 3, 4; Chair 4.

RICHARD HRIBAR

Commendable and Dependable
Student Council 1; B.L.C. 4; Hi-Y 4; Football 1; Basketball Mgr. 3, 4; Golf 4; Letterwinner 4; Sr. Planning Comm.; Chess and Checkers 4; Card Club 3.

CLASS OF 1950

DONALD HURLESS

Everything will come if a man will only wait
Basketball 3; Baseball 3, 4; Letterwinner 4; Band 1, 2, 3; Scale and Triangle 1, 2, 3; Math for Fun 4.

ANN JEHLICKA

Speech is great, but silence is greater
Y-Teen 2, 3; G.A.A. 2, 3; Needlework Club 4.

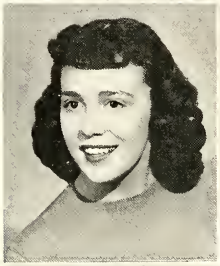

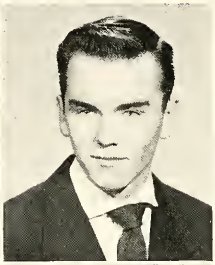

BETTY JOHNSON

Everything new appears beautiful
Entered from John Hay in Senior year
Student Council 4; Newcomers 4; Sr. Planning Comm.; Bridge Club 4.

GERALD KEYES

He IS the Key to Be-Bop
B.L.C. 3, 4; Hi-Y 3, 4; Wrestling 1, 2, 3, 4; Letterwinner 3; Red Cross 4.

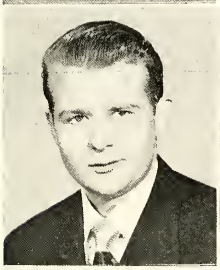

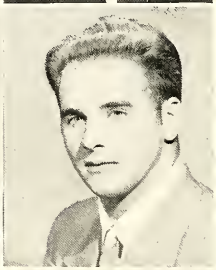

ROBERT KLUN

Klun's a clown
Football 1, 2; Track Mgr. 3, 4; Stage Crew 4; Varsity Club 4; Chess and Checkers 3.

WILLIAM KOSHKO

Athough he says little, he knows much
Baseball 1; Round Table 4.

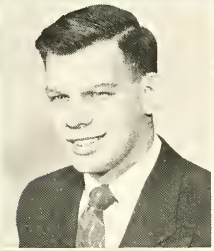

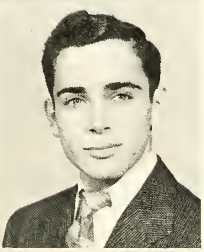

THEODORE KOLTHOFF

Simplicity is his matta
Yearbook Staff 4; Chair 1, 2, 3; Singing for Fun 4.

DAVID KRAMER

Today—small in frame; Tomorrow—tall in fame
Hi-Y 3; Jr. Play Cast; Band 1, 2, 3, 4; Scale and Triangle 3.

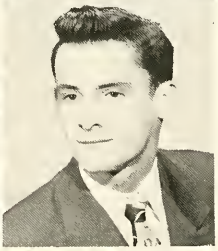

LOIS KUSAR

A worker with a will
Jr. A Class Sec.; Sr. B Class Treas.; Y-Teen 2; Sr. Play Staff; Chair 1; Polka Club 3; Singing for Fun 1, 2, 4; Sr. Sisters 3, 4.

EDWARD LAIRD

Give him his boots and saddle
B.L.C. 3; Football 3; Wrestling 1; Chair 1, 2, 3, 4; Gymnastics Club 2, 3; Card Club 3; Polka Club 2, Chess and Checkers 1; Traveling Club 2.

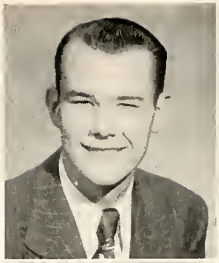

WILLIAM LANDEG

One of the best
Hi-Y 4; Football 3; Baseball 2, 3, 4; Letterwinner 4; Scale and Triangle 4; Dancing Club 4.

BOB LIMBERS

Effort is his middle name
B.L.C. 2; Paper Staff 4; Band 1, 2, 3; Gymnastics Club 4.

WILLIAM LINDSAY

He holds the Key to Success
Natl. Hon. Soc. 3, 4, V. Pres. 4; Student Council 1, 2, 3, 4, Ad. Bd. 2, 3, 4, Treas. 4, V. Pres. 4, Planning Comm.; Sr. Class Pres.: Sr. A Class V. Pres.; F.T.A. 3, 4; Hi-Y 3, 4, Sec. 4; Big Brothers 3; Key Club 3, 4, Pres. 4; Newcomers 1, 2; Paper Staff 4; Yearbook Staff 3; Football 1, 2, 3, 4; Basketball 1, 2, 3, 4; Baseball 1; Track 1, 2, 3, 4; Letterwinner 3; N.A.S.S. 3, 4; Jr. Play Staff; Prom Comm.; Band 1, 2, 3, 4; Choir 3, 4; Sr. Planning Comm. 4; Dancing Club 4.

BARBARA LONG

Unpretentious in everything she does
Student Council 1; Y-Teen 1, 2; Sr. Play Staff; Choir 1, 2; Sr. Sisters 3; Polka Club 3, 4; Knitting Club 1; Needlework Club 4.

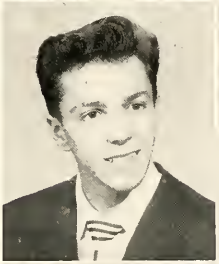

PATRICK MALONEY

Slim and trim
B.L.C. 3; Paper Staff 2; Choir 1, 2, 3, 4; Dancing Club 1, 2; World Affairs Club 3, 4.

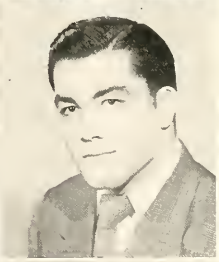

ROBERT MARICH

My Kingdom for a football
Student Council 3; Football 1, 2, 3, 4, Co-Capt. 4; Wrestling 2, 3, 4; Track 2, 3, 4; Letterwinner 1; N.A.S.S. 3, 4; First Aid Club 4.

ANGELINE MARTUCCI

Not quantity—It's quality that counts
Natl. Hon. Soc. 4; Student Council 1, 2, 3, 4, Sec. 3, 4, Planning Comm.; Freshman Class V. Pres.; Jr. Class Pres.; F.T.A. 2, 3, 4, V. Pres. 2, Pres. 4; Y-Teen 1, 2, 3, 4, Pres. 1; Paper Staff 4; Jr. Play Staff; Music Appreciation 4; G.L.C. 3, 4.

ARDELLE MEYERS

Nothing's impossible to a willing heart
Natl. Hon. Soc. 3, 4; Student Council 1, 2, 3, 4, Ad. Bd. 3, 4, Planning Comm.; Jr. A Class Treas.; G.L.C. 3, 4; Ad Club 1, 2, 3, 4, Sec. 4; Service Club 1, 2, 3, 4, Pres. 3, 4; Track Queen 4, Football Attendant 3; Y-Teen 1, 2, 3 4; Sr. Sisters 3 4; Newcomers 1; Yearbook Staff 3, 4; G.A.A. 1, 2, 3, 4, Treas. 4; Jr. Play Staff; Sr. Play Staff; Prom Comm.; Majorette Club 1, 2, 3, 4, Majorette 3, 4; Megaphone Club 1, 2.

DOLORES MIHOK

Starry eyes, merry ways
Entered from Glenville in Junior year
Y-Teen 3, 4; Yearbook Staff 4; Jr. Play Staff; Sr. Play Staff; Bridge Club 4.

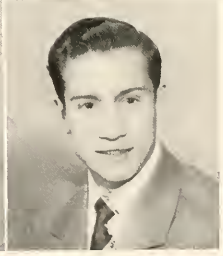

RAYMOND MONACELLI

Clothes make the man
Hi-Y 3, 4; Ad. Club 3, 4, Pres. 4; Jr. Play Staff; Prom Comm.; Band 1, 2, 3; Orchestra 3; Stage Crew 1, 2; Movie Club 1, 2.

CLASS OF 1950

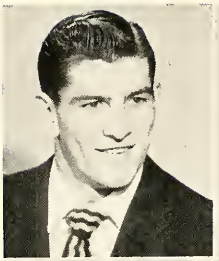

RALPH MOON

Cheer up, people; the Good Humor man is here
B.L.C. 4; Swim Cadets 4; Hi-Y 3, 4, V. Pres. 4; Ad Club 1, 2; Paper Staff 3, 4; Yearbook Staff 3, 4; Football 1, 2, 3, 4; Wrestling 1, 2, 3, 4; Track 1, 2, 3, 4, Co-Capt. 3 4; Letterwinner 2; N.A.S.S. 4; Jr. Play Staff; Sr. Play Staff; Prom Comm.; Choir 1, 2, 3, 4; Stage Crew 4; Gymnastics Club 4; Megophone Club 3.

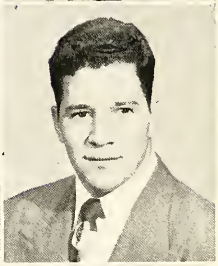

DONALD MOSER

His talk is slow, but his accomplishments grow
Hi-Y 4; Paper Staff 1; Yearbook Staff 4, Asst. Ed. 4; Jr. Play Cast; Sr. Play Cast; Prom Comm.; P.A. Club 1, 2, 3, 4; Jr. Camera Club 1, 2, Sec. 1; Astronomy Club 3, V. Pres. 3; Physics Club 4.

EDWARD NOBBE

The best athlete plays to win
Hi-Y 3, 4; Paper Staff 3, 4, Man. Ed. 4; Yearbook Staff 3, 4; Football 1, 2, 3, 4; Basketball 1, 2, 3, 4, Co-Capt. 3, 4; Track 1, 2, 3, 4, Co-Capt. 3, 4; N.A.S.S. 2, 3, 4; Letterwinner 2; Jr. Play Staff; Sr. Play Staff; Prom Comm.; Stage Crew 4.

ANTHONY PARISI

A pinch of "Punch" makes for popularity
Hi-Y 3, 4; Paper Staff 3, 4; Football 1, 2 ,3, 4; Wrestling 1, 2; Letterwinner 4; Stage Crew 4; Conosta Club 4.

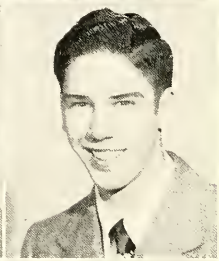

LONA PRESTON

She tops happiness with her dancing feet
Y-Teen 2, 3, 4; Paper Staff 3; Yearbook Staff 4; G.A.A. 1, 2, 3, 4; Jr. Play Staff; Sr. Play Staff; Prom Comm.; Majorette Club 2; Megophone Club 2; Choir 3, 4; First Aid Club 4.

ROBERT REPLOGLE

A pleasing way with little to say
Paper Staff 4; Scale and Triangle 4.

NANCY RICE

When Nancy comes marching home again, hurrah! hurrah!
Y-Teen 1, 2, 3, 4; Yearbook Staff 4; G.A.A. 1, 2, 3, 4; Jr. Play Staff; Sr. Play Staff; Majorette Club 1; Megaphone Club 1; Choir 1, 2, 3, 4, Sec. 4; First Aid Club 4.

KENNETH SAYWELL

We say well of Ken
Swim Cadets 4; Hi-Y 4.

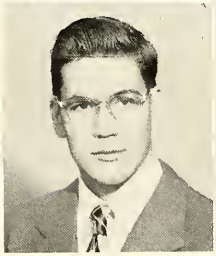

MELVYN SELBY

Friendliness excels

VIRGINIA SHUPE

An engaging little Miss
Y-Teen 1, 2, 3, 4; Sr. Sisters 3; Paper Staff 2; Prom Comm.; Band 1, 2, 3, 4; Movie Club 3, 4; Card Club 3; Home Nursing 4; Knitting Club 2.

PATRICIA SOLON

Pat puts her "Sol" into everything she does
Natl. Hon. Soc. 3, 4; Student Council 3, 4, Ad. Bd. 4; G.L.C. 2, 3, 4; Ad Club 3, 4; Service Club 3, 4; Y-Teen 1, 2, 3, 4; Sr. Sisters 3, 4; Newcomers 1; Paper Staff 3; Yearbook Staff 3; G.A.A. 1, 2, 3, 4, Hockey 2, 4; Jr. Play Staff; Sr. Play Staff; Prom Comm.; Chair 1, 3; Bridge Club 4.

ALAN STEGKAMPER

We're glad to have him with us
Hi-Y 3, 4; Card Club 4.

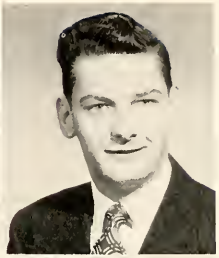

EUGENE STOCKHAUS

Each man is justified in his own individuality

JOHN STRICKLIN

A faithful hand in Euclid's band
Student Council Planning Comm.; Hi-Y 2, 3, 4; Paper Staff 1; Yearbook Staff 4; Jr. Play Cast; Prom Comm.; Band 1, 2, 3, 4; Orchestra 1, 2, 3, 4; P.A. Club 4; Chemistry Club 3, 4; Physics Club 4; Travel Club 1.

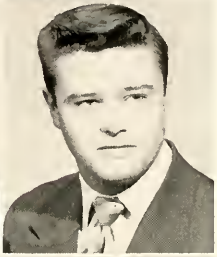

LORETTA SVARPA

A "Model" person
Student Council 4; Jr. Class Treas.; Ath. Assoc. 4; Sr. Sisters 3, 4; Sr. Planning Comm.; Traveling Club 3; Singing for Fun 4.

PATRICIA WADE

Born to play, and play she will
Y-Teen 1, 2, 3, 4; Sr. Sisters 3; Yearbook Staff 4; Jr. Play Staff; Prom Comm.; Band 1, 2, 3, 4; Home Nursing 4, Sec. 4.

DORIS WALLAND

A short but happy story
Sr. Sisters 1, 2; Paper Staff 1; Traveling Club 1; Knitting Club 1, 2; Singing for Fun 1.

ELEANOR WALTEMADE

Strong in will, Ellie fits the bill
Y-Teen 1, 2, 3, 4; Sr. Sisters 4; Newcomers 1; Paper Staff 3, 4; Yearbook Staff 4; G.A.A. 1, 2, 3, 4; Hockey 4; Letterwinner 4; Jr. Play Staff; Sr. Play Stay; Majorette Club 1, 2, 3; Megaphone Club 1, 2, 3, 4; Sr. Planning Comm.; Dancing Club 4.

GERTRUDE WALZ

A high-stepping leader, fame will surely greet her
Natl. Hon. Soc. 3, 4, Sec.-Treas. 4; Student Council 3, 4, Planning Comm.; Soph. Class Sec.; Jr. Class Pres.; G.L.C. 3; F.T.A. 2, 3, V. Pres. 3; Track Attendant 3; Y-Teen 1, 2, 3; Sr. Sisters 3; Prom Comm.; Majorette Club 1, 2, 3, 4, Majorette 1, 2, 3, 4, Leader 4; Movie Club 3.

ALICE WHITE

Slowness is sure
Sr. Sisters 2; Paper Staff 1; Knitting Club 3; Garden Club 1.

CLASS OF 1950

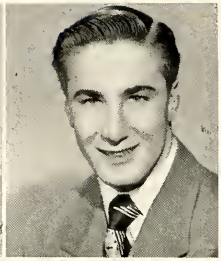

BLASE WILLEM

Blase the trail when you want ta succeed
Hi-Y 4; Faatboll 1, Mgr. 4; Bosketboll 1; Galf 4; Canasta Club 4; Chess and Checkers 2, 3; Card Club 1.

EUGENE WILSON

He conquers wha endures
Hi-Y 3, 4; Football 1, 2, 3, 4; Baseball 1, 2, 3, 4; Wrestling 1, 2, 3, 4; Letterwinner 2; Band 1, 2, 3; Chair 4; Dancing Club 4.

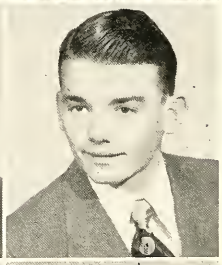

JAMES WOODRUFF

Easy going, easy knowing
B.L.C. 3, 4; Swim Cadets 4; Hi-Y 3, 4; Ad Club 3, 4; Newcomers 3; Choir 1, 2.

ROGER YEARY

Everything fine? ROGER!
Natl. Hon. Soc. 3, 4; Student Council 3, 4, V. Pres. 3, Pres. 4, Planning Comm.; Hi-Y 2, 3, 4, Treas. 3; Track 2, 3, 4; Letterwinner 3; Band 3, 4; Chair 2, 3, 4; Orchestra 2, 3, 4; P.A. Club 2, 3; Gymnastics Club 2.

ROBERT YOUNG

Bob's heart was yaung and gay
Swim Cadets 4; Faatball 1; Baseball 1, 4; Wrestling 1, 2; Sr. Play Staff.

MARILYN ZALES

Genius finds its own road
Y-Teen 1, 2, 3, 4; Sr. Sisters 3; Yearbaak Staff 4; Sr. Play Cast; Band 1, 2, 3, 4; Orchestra 1, 2, 3, 4; Home Nursing 4, Treas. 4; Knitting Club 1.

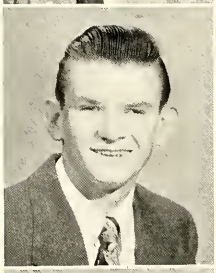

CHARLES ZNIDARSIC

Born to be funny
B.L.C. 4; Hi-Y 4; Basketball 4; Letterwinner 4; Jr. Play Staff; Sr. Play Staff; Choir 2.

MARY AKOS

Ta climb steep hills requires slaw pace at first
Y-Teen 1, 2, 3, 4; Jr. Sisters 3; Yearbaak Staff 4; G.A.A. 2, 3, 4; Chair 2, 3, 4; Knitting Club 4; Sr. Play Staff.

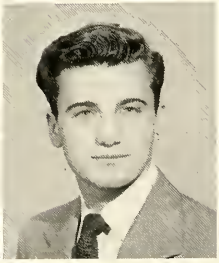

JERRY ARKO

With his car he'll travel for
Hi-Y 2, 3, 4; Ath. Assac. 3; Paper Staff 3; Jr. Play Cast; Choir 2, 3; Drama Club 1; Travel Club 2; Polka Club 3; Music Appreciatian 4; Dancing Club 4.

FRED BALDASSARRE

An all raund guy whose friends rate him high
Natl. Hon. Soc. 4; B.L.C. 4, Pres. 4; Football 2, 3, 4; Basketball 2; Baseball 2, 3, 4; Letterwinner 2; N.A.S.S. 3, 4; Varsity Club 1, 3; "Mr. Euclid High" 4.

LENORE BALTUS

A merry heart goes all day
Y-Teen 1, 2, 3; Yearbook Staff 2; Chair 1, 2; Singing for Fun 4.

KATHARINE BATES

Little feet stepping into a big world
Quill and Scroll 4; F.T.A. 3, 4; Ad Club 2, 3; Service Club 3; Y-Teen 1, 2, 3, 4; Jr. Sisters 3; Paper Staff 2; Yearbaak Stoff 4, Art Ed. 4; G.A.A. 1, 2, 3, 4; Jr. Play Cast; Prom. Comm.; Megaphone Club 3; Choir 1, 2, 3; Bridge Club 4; Sr. Play Staff.

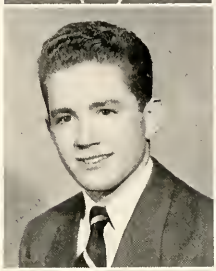

JOHN BAUMANN

A smile shining with personality
Natl. Han. Sac. 4; Student Council 1, 2, 3, 4; B.L.C. 4; Hi-Y 3, 4; Yearbook Staff 4; Wrestling 4; Track 2; Jr. Play Stoff; Pram Camm.; Movie Club 3, 4; Chemistry Club 3; Palka Club 2; Camera Club 1; Key Club 3, 4, V. Pres., and Pres. 4; Sr. Play Cast.

WILLIAM BECKER

Occupatian is the basis for enjoyment
Scale and Triangle 3, 4.

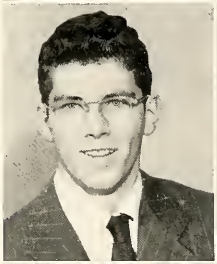

RICHARD BERICHON

Ignatius's gift ta Euclid
Entered fram St. Ignatius in Senior year
Yearbaak Staff 4; Diamand Sparts 4; Baseball Manager 4.

JOAN BERLIN

Deeds, not words, are repaid
Y-Teen 1; Knitting Club 2; Garden Club 3; Needlework Club 4.

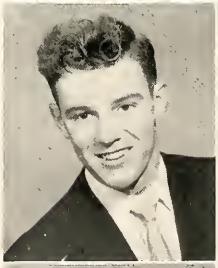

GEORGE BLANCHFIELD

A prize packoge, this fighter
B.L.C. 2, 3, 4, Sec.-Treas. 4; Hi-Y 3, 4, Treas. 4; Football 2, 3, 4; Baseball 2, 3, 4; Wrestling 3, 4; Letterwinner 3; Choir 2, 3.

DOLORES BODUROFF

Always gay, that's her way
Y-Teen 1, 2, 3, 4, Pres. 1; Poper Staff 3, 4; Yearbaak Staff 3, 4; Pram Camm.; Choir 1, 2, 3, 4; Chess and Checkers 3; Writing for Fun 4; Dancing Club 4; Card Club 1; Spanish Club 2, Pres. 2; Sr. Play Stoff.

JUDITH BOSANKO

Naturalness is her virtue
Natl. Hon. Sac. 4; Y-Teen 1, 2, 3, 4; Jr. Sisters 2; Yearbook Staff 4; G.A.A. 1, 2, 3, 4; Jr. Play Staff; Singing far Fun 4; Sr. Play Staff.

LYLE BRAUND

Brain, beauty, and "Braund"
Footboll 2, 3, Capt. 3; Baseboll 2; Track 3, 4; Letterwinner 3; Physics Club 4; Camera Club 2; Chess and Checkers 3; Science Club 4; Meteorology Club 4, Co-Pres. 4.

CLASS OF 1950

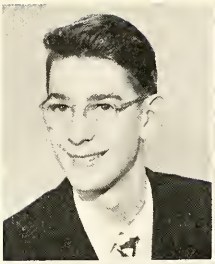
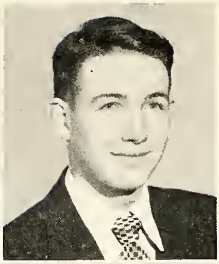

PHILIP BREMSER

The height af delight
Hi-Y 4; Football 1; Basketball 1, 2, 3, 4; Baseball 2, Letterwinner 3; P.A. Club 3, 4; Card Club 4; Science Club 4; Metearology Club, Ca-Pres. 4; Track 3, 4.

DANIEL BRENNAN

An all round good fellow
Hi-Y 3, 4; Track 3, 4; Camera Club 1; Card Club 2; Star Gazers Club 3.

BEVERLY BREWSTER

Sincerity triumphs aver all
Student Council 1; Y-Teen 1, 2, 3, 4; Jr. Sisters 2, 3, Treas. 2; Yearbook Staff 3, 4; G.A.A. 1, 2, 3, 4; Jr. Ploy Staff; Singing far Fun 4.

MARGARET BRODNAN

A first rate athlete
Entered from Chardan in Seniar yeor
F.T.A. 3; Y-Teen 2, 3, 4; Paper Staff 3.

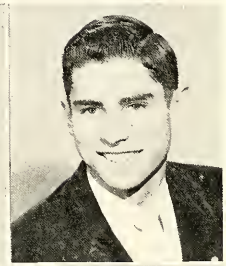

MICHELE BROWN

Travel teaches taleratian
Entered from Pensacola in Senior year
Art Club 3; Literary Club 4.

RONALD BROWN

A penny saved is a penny eorned
Dancing Club 4.

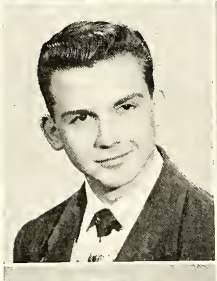
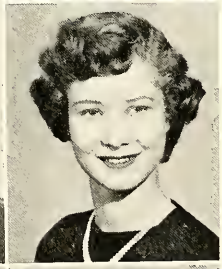

ROBERT BUBONIC

The warld is ruled by imagination
Hi-Y 3, 4; Paper Staff 4; Jr. Play Cast; Prom Comm.; Card and Games 1, 2; Flawer Club 1; Writing for Fun 1.

GERALDINE BUSCH

With determination for her motto, she'll surely succeed
Y-Teen 1, 2, 3, 4, Treas. 1; Paper Staff 3, 4; G.A.A. 4; Choir 1, 2; Pinachle Club 4; Drama Club 1, 2; Sr. Ploy Staff.

BERTELL BUTLER

What spirits were his!
Faatball 1; Basketball 1; Track 2; Band 1, 2, 3, 4; Orchestra 1, 2, 3, 4; P.A. Club 4; Physics Club 4; Meteoralagy Club 4.

WILLIAM BYRNETT

Never a dull mament!
Entered from Benedictine in Senior yeor
Diomond Sports 4.

MARY BYRUM

Ideas cantral the world

Nat'l Han. Sac. 4; F.T.A. 3, 4, Sec. 4; Student Cauncil 3; Ad Club 3, 4, Treas. 3, 4; Service Club 3; Y-Teen 1, 2, 3, 4, Treas. 1; Paper Staff 3, 4; G.A.A. 1, 2, 3, 4; Jr. Play Cast; Megaphane Club 2, 3; Newcamers Club 1; Majarette Club 1; Band 1, 2, 3, 4; Chair 1, 2; Orchestra 3; Knitting Club 4; Sr. Play Staff.

MARGARET CALLAHAN

Vim, vigar and vitality

Jr. Class Pres.; Y-Teen 2, 4; Paper Staff 4; Yearbaak Staff 4; G.A.A. 3, 4; Hackey 1, 2; Jr. Play Cast 3; Pram Camm.; Mavie Club 3, 4; Jr. Dramatics 1; Girls Travel Club 2; G.I.C. 4; Sacial Club 3; Pinachle Club 4.

FRANK CEK

Tall and thin with a cheery grin

Science Cub 4.

EILEEN CESNIK

A happy life is ane withaut strife

Y-Teen 1, 2, 3, 4, Sec. 2; Jr. Sisters 3; Paper Staff 3, 4; Yearbaak Staff 4; G.A.A. 1, 2, 3, 4; Hackey 3; Pram Camm.; Cheereader 1, 2; Choir 1, 2, 3, 4; Music Appreciation 4; Card and Games 1; Card Club 3; Megaphane Club 4; Lettering Club 2; Chess and Checkers 2; Spanish Club 1, Sec. 1; Sr. Play Staff.

JOHN CHAPMAN

A happy "Chappy"

Student Council 2, 3; Hi-Y 2, 3, 4; Basketball Mgr. 2, 4; Track Mgr. 3; Prom. Camm.; P.A. 1, 2, 3, 4, V. Pres. 4; Camera Club 1; Palka Club 2; Card Club 3; Physics Club 3; Key Club 3, 4; Varsity Club 3.

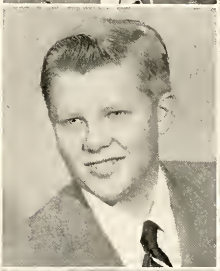

ROLAND CICIRELLI

Little things are great to a big man

B.I.C. 3, 4, V. Pres. 4; Hi-Y 3, 4, Pres. 4; Newcamers Club 3; Faatball 3, 4; Basketball 3; Baseball 3, 4; Letterwinner 3; Chair 1, 2, 3; Key Club 4.

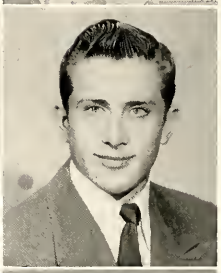

JOANN CLAYTON

Variety is the spice af life

Class Treas. 1; Chair 1, 2; Knitting Club 2; Sacial Club 3; Whittling Club 4; Phatagraphy Club 1.

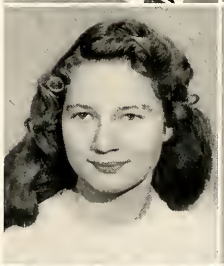

DOLORES COLANTONIO

Personality plus

Jr. Class Sec.; G.I.C. 3, 4; Ad Club 3, 4, Sec. 3, V. Pres. and Pres. 4; Service Club 2, 3; Y-Teen 1, 2, 3, 4, Sec. 2, 4; Jr. Sisters 3; Yearbaak Staff 3; G.A.A. 1, 2, 3, 4, Sec. 4; Chair 1, 2; Pinachle Club 4; Sr. Play Staff.

VIRGINIA CONNOR

Bath shart and sweet some say is best

Y-Teen 1, 2, 3, 4; Jr. Sisters 2; G.A.A. 1, 2, 3, 4; Majarette Club 2, 3; Megaphane Club 1, 2; Chair 1, 2, 3; P.A. Club 3; Science Club 2; Sr. Play Staff.

HELEN CORMIEA

In Spanish and Art she played her part

Jr. Play Staff; Chair 1, 2; Dramatics Club 1; Hackey 1; Arts and Crafts Club 2, 3; Whittling Club 4.

CLASS OF 1950

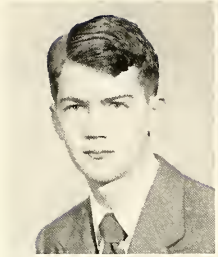
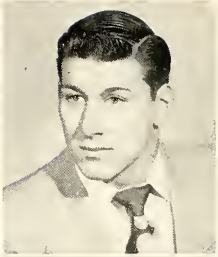

JOHN COSKI

Fearless minds climb soonest into crowns
Hi-Y 2, 3; Track 3, 4, Mgr. 3; Jr. Play Cast; Choir 1, 2, 3, 4; Orchestra 1; Student Council 4; Card Club 2; Flower Club 2; Drawing Club 3; Chemistry Club 3.

THOMAS COUSINEAU

Big and strong, good at ping pong
B.L.C. 1, 2; Hi-Y 3, 4; Football 1, 2, 4; Basketball 1, 2, 3; Wrestling 4; Track 1, 2, 3, 4; Letterwinner 1; Gymnastics Club 4.

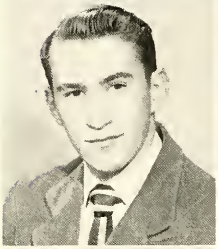

RICHARD COUSINO

With sax in hand he led the band
Hi-Y 4; Football 1, 2; Baseball 2, 4; Band 1, 2, 3, 4; Key Club 4.

EDNA CREIGHTON

Knowledge is power
Natl. Hon. Soc. 3, 4; Student Council 3; Y-Teen 1, 2, 3, 4; Yearbook Staff 2, 3, 4; G.A.A. 2, 3, 4; Hockey 3; Jr. Play Staff; Prom Comm.; Girls Travel Club 2; Sewing Club 3.

BETTY CRESSMAN

Without labor nothing prospers
Natl. Hon. Soc. 4; F.T.A. 4; Service Club 2, 3; Y-Teen 1, 2, 3, 4; Jr. Sisters 2, 3; Newcomers Club 2, 3; Yearbook Staff 4; G.A.A. 1, 2, 3, 4; Jr. Play Staff; Prom Comm.; Majorette Club 1, 2; Chair 1, 2, 3, 4; Pinochle Club 4; Sr. Play Staff.

CAROL CROCKETT

How goodness heightens beauty!
Jr. Class Pres.; Student Council 2; G.L.C. 2, 3, 4; Y-Teen 1, 2, 3, 4; G.A.A. 1, 2, 3, 4; Majorette Club 1; Dancing Club 4; Bridge Club 4; Sr. Play Staff.

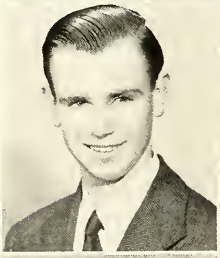

ROGER CROSS

Never a "Cross" word
Natl. Hon. Soc. 4; Band 1; Card Club 2; Chess and Checkers 3.

JOAN CROSSWELL

Her gift of gab is never drab
Entered from Dallas, Texas, in Junior year
Swim Cadettes 4; Y-Teen 3, 4; Paper Staff 3, 4; Yearbook Staff 4; G.A.A. 3, 4; Jr. Play Staff; Prom Comm.; Megaphone Club 3, 4; Choir 3; Knitting Club 4; Sr. Play Staff.

JEROME CUNNINGHAM

Cunning is the dwarf of wisdom
B.L.C. 2, 3, 4; Hi-Y 3, 4; Football 3; Track 1, 2, 4.

SHIRLEY DANLEY

Surely success will be hers
G.L.C. 2, 3, 4; Y-Teen 2, 3, 4; Paper Staff 3; G.A.A. 2, 3, Sec. 3; Hockey 2; Letterwinner 2; Prom Comm.; Megaphone Club 4; Cheerleader 2; Chair 1, 2, 3; Knitting 2, 3; Singing for Fun 4; Senior Sisters 3.

MATTHEW D'ARCY

We're all behind our star in track
Ath. Assoc. 2; Track 1, 2, 3, 4, Capt. 3; Letterwinner 2; Card Club 1; Varsity Club 3; Pinochle Club 2; Life Saving 4.

CARL DEINER

. . . and he plays on his big bass viole
Track 1; Jr. Play Cast; Band 1, 2, 3, 4; Choir 1; Orchestra 1, 2, 3, 4.

NANCY DEMETER

The secret of success is constancy of purpose
Natl. Hon. Soc. 3, 4; G.L.C. 3, 4; Ad Club 4; Service Club 2, 3; Y-Teen 1, 2, 3, 4, Sec. 2; Jr. Sisters 2, 3; G.A.A. 1, 2, 3, 4, Ath. Bd. 4; Jr. Play Cast; Choir 1, 2; Yearbook Staff 4; Prom Comm.; Sr. Play Staff.

EDWARD DINSMORE

Experience is the best teacher
Returned after three years in the Marines
Hi-Y 2; Wrestling 2; Jr. Play Cast.

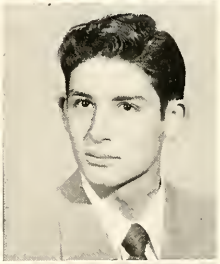

ROBERT DIRK

Actions, not words, count most
Hi-Y 4; Football 1; Basketball 2; Baseball 1, 2, 3, 4; Chair 4; Diamond Sports 4.

ANGELO DRAGONETTE

Give us a man who sings at his work
Student Council 1, 3, 4; Hi-Y 2, 3, 4, Treas. 3; Paper Staff 2, 3; Yearbook Staff 4, Bus. Mgr. 4; Football 2; Golf 2, 3; Letterwinner 3; Jr. Play Cast; Prom Comm.; Choir 1, 2, 3, 4; Drama Club 1; Polka Club 2, 3; Writing for Fun 4; Track 2; Dancing Club 4.

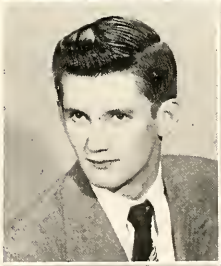

KENNETH EELLS

I never met a man I didn't like
Student Council Planning Comm.; Hi-Y 3, 4; Ath. Assoc. 2; Basketball 1, 2, 3; Track 1, 2, 3, 4; Letterwinner 3; Jr. Play Cast 3; Movie Club 3, 4; Chess and Checkers 2; Singing for Fun 3; Key Club 4.

ELIZABETH ERIDON

And a beauty appears through the mist
Y-Teen 1, 2; G.A.A. 1; Chair 1; Knitting Club 4; Sr. Play Staff.

BARBARA ERTHAL

Contentment opens the source of every joy
Y-Teen 1, 2, 3 ,4; Yearbook Staff 4; G.A.A. 2, 3, 4; Chair 1, 2, 3; Dancing Club 4.

JACK FELDMAN

Wit and wisdom are born within
Nat. Hon. Soc. 4; Student Council 1, 2, 3, 4, Ad. Bd. 3; Jr. Class Pres.; B.L.C. 2, 3, 4; Swim Cadets 4; Hi-Y 3, 4; Football 1, 2, 3, 4; Wrestling 1, 2, 3, 4; Baseball 1, 2, 3, 4; Letterwinner 3; N.A.S.S. 3, 4; Jr. Play Staff; Prom Comm.; Chair 1, 2, 3, 4; Key Club 3, 4; Rep. to Boys' State; Sr. Play Cast.

CLASS OF 1950

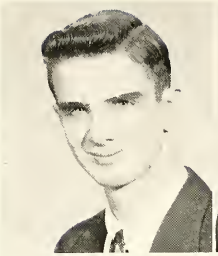

WILLIAM FIELDING

He travels through o field of fun

Hi-Y 3, 4; Yearbook Staff 4; Jr. Play Cast; Chair 1; P.A. Club 2, 3, 4; Astronomy Club 3; Chess and Checkers 2; Meteorology Club 4.

WARREN FOSTER

His humor is o fountain that never runs dry

B.L.C. 4; Swim Cadets 4; Hi-Y 4; Basketball 1, 3, 4; Baseball 1, 2, 3, 4; Trock 1; Jr. Play Staff 3; Letterwinner 4; Choir 1, 2, 3, 4; Meteorology Club 4.

RICHARD FOX

No sly guy, this Fox

Paper Staff 3; Football 1; Trock 1; Band 1, 2, 3, 4; Orchestra 3, 4; Writing for Fun 4.

DOLORES FRABOTTA

A pretty girl is like a melody

Service Club 2, 3; Football Queen 4; Basketball Attendant 3; Y-Teen 1, 2, 3, 4; Jr. Sisters 2, 3; G.A.A. 1, 2, 3, 4; Poper Staff 4; Jr. Play Staff; Prom Comm.; Majorette Club 1, 2; Megophone Club 3, 4, Pres. 4, Cheerleader 3, 4; Choir 1, 2.

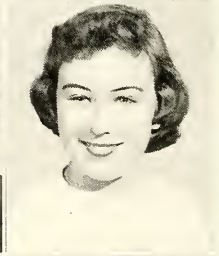

AUDREY FRAME

There's something fine in this frame

G.L.C. 3, 4; Y-Teen 1, 2, 3, 4; Paper Staff 1, 3, 4; G.A.A. 1, 2, 3; Hockey 1, 2; Jr. Play Cast; Prom Comm.; Choir 1, 2; Knitting Club 2; Social Club 3; Needlework Club 4; Dancing Club 1; Jr. Red Crass 1, 2.

JEAN FROST

A good word finds a good spot

Natl. Hon. Soc. 4; G.L.C. 4; Ad Club 2, 3, 4; Service Club 2, 3; Y-Teen 1, 2, 3, 4; Jr. Sisters 2, 3; Newcomers Club 1, 2; G.A.A. 1, 2, 3, 4; Jr. Play Staff; Chair 1, 2, 3, 4; Dancing Club 4; Sr. Play Stoff.

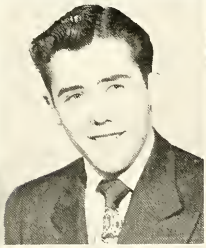

JOHN GALLAGHER

The smilin' Irishman

Hi-Y 1, 2, 3; Yearbook Staff 4; Football 3; Card Club 1; Chess ond Checkers 2, 3; Singing for Fun 4.

CHERIE GANSON

Here's friendship filled with fun

G.L.C. 4; Y-Teen 3, 4; G.A.A. 1, 4; Hackey 4; Cheerleader 1; Pinochle Club 4; Dancing Club 4; Megaphone Club 1.

GEORGE GARDNER

This Gardner plants seeds of friendship

Ad Club 4; Choir 1, 2, 4; Singing for Fun 4.

RUTH GAROFALO

Such as she will never be lonely

Y-Teen 1, 2, 3, 4; Paper Staff 3, 4; Yearbaok Staff 4; G.A.A. 4; Hockey 1, 2; Prom Comm.; Megaphone Club 4; Choir 1, 2; Card Club 2; Dancing Club 3; Singing for Fun 4; Knitting Club 1; Jr. Red Cross 1, 2.

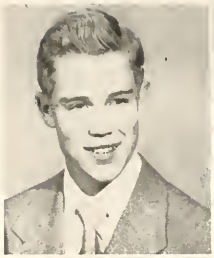

PHILIP GAUSBY

Ambition plus talent make for success

Swim Codets 4; Hi-Y 2, 3, 4; Paper Staff 3; Jr. Play Cast; Hobby Club 1; Packetbook Club 2; Reoding Club 3, Pres. 3; Science Club 4; Sr. Play Cast.

LOIS GIBBS

Someone nice and new

Student Council 2, 3, Plonning Comm.; Majorette Club 2.

LEE GIBSON

A pretty Scottish miss whose eyes are filled with bliss

Y-Teen 1, 2, 3, 4; Jr. Sisters 2, 3; Yearbook Staff 4; G.A.A. 1, 2, 3, 4; Jr. Play Staff; Choir 1, 2, 3, 4; Hame Nursing 4; Sr. Play Staff.

FRANCES GIETANO

She's bubbling over with pep and fun

Student Council 1; Y-Teen 1, 2, 3, 4; Jr. Sisters 2, 3; Paper Staff 4; Yearbook Staff 4; G.A.A. 1, 2, 3, 4; Hockey 4; Jr. Play Stoff; Pram Camm.; Majorette Club 1, 2, 3; Megaphone Club 2, 3; Band 1, 2, 3, 4; First Aid Club 4; Doncing Club 4.

MARGARET GILCHRIST

She lives a quiet but happy life

Entered fram Kenmare High in Sophomore year

F.T.A. 4; Y-Teen 2, 3, 4; Jr. Sisters 3; Yearbook Staff 4; G.A.A. 3, 4; Jr. Play Staff; Doncing Club 4; Knitting Club 4.

MARION GIUFFRE

Her ways are ways ar pleasantness

Y-Teen 1, 2, 3; Jr. Sisters 3; Paper Staff 3, 4; G.A.A. 2, 3; Hockey 3; Jr. Play Staff; Prom Camm.; Choir 1, 2, 3; Dancing Club 3; Camera Club 1; Knitting Club 2; Sewing Club 4.

LOIS GOERS

A good ward for all

Y-Teen 1, 2, 3, 4; Jr. Sisters 2; Poper Staff 3; Yearbook Staff 4; G.A.A. 1, 2, 3, 4; Jr. Play Stoff; Megophone Club 1, 2; Choir 1, 2, 3, 4; Orchestra 1, 2.

CHRISTA GOLLWITZER

She measures life with honesty and diligence

Service Club 3; Y-Teen 1, 2, 3, 4; Jr. Sisters 3; Yearbook Stoff 4; Paper Staff 4; G.A.A. 1, 2, 3, 4; Jr. Play Staff; Prom Comm.; Majorette Club 2; Megaphone Club 1; Chair 1, 2, 3, 4; Dancing Club 4; Sr. Ploy Staff.

PHYLLIS GOSNELL

Extreme, it's true, but extremely nice, too

Y-Teen 1, 2, 3, 4; Poper Staff 1; Yearbaok Staff 4; G.A.A. 1, 2, 3, 4; Jr. Play Cast; Pram Camm.; Majorette Club 1; Megophone Club 1, 2, 3, 4; Choir 1, 2, 3, 4; Knitting Club 4; Sr. Play Stoff.

ARTHUR GRAY

There's pawer in his voice

Entered from Glenville in Junior year

Choir 3, 4; Singing far Fun 4; Operetta 4.

CLASS OF 1950

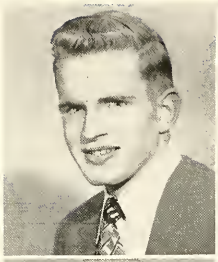

GORDON GREAVES

He always "managed" well
B.L.C. 2, 3, 4; Football 4, Mgr. 4

JOHN GRIBBONS

His passwords are "fun" and "frolic"
Paper Staff 1; Baseball 1; Track 2; Jr. Play Staff; Stage Crew 3; Pinochle Club 3; Gymnastics Club 1.

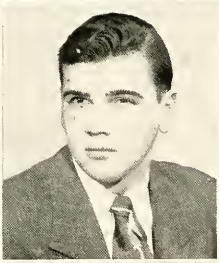

JACQUELINE GRIBBONS

She has that certain twinkle in her eye
Natl. Hon. Soc. 4; Quill and Scroll 3, 4; Student Council 3; G.L.C. 3, 4, Sec. 4; Service Club 3; Y-Teen 1, 2, 3, 4, Treas. 4; Jr. Sisters 2, 3; Yearbook Staff 3, 4; G.A.A. 1, 2, 3, 4, Pres. 4; Hockey 4; Jr. Play Cast; Choir 1, 2, 3, 4; Sr. Play Staff.

FRANK GRICAR

Be Frank to be understood

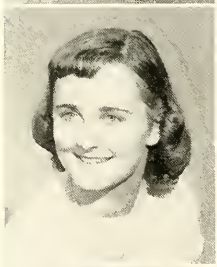

BARBARA GRIFFITH

Gracious lady of charm
Natl. Hon. Soc. 3, 4; Natl. Forensic League 3, 4, Pres. 4; Student Council 4; G.L.C. 2, 3, 4; F.T.A. 3, 4; Ad Club 3; Service Club 2, 3; Y-Teen 1, 2, 3, 4; Jr. Sisters 2; Yearbook Staff 4; Jr. Council World Affairs 4, Treas. 4, Rep. to U.N.; G.A.A. 2, 3, 4; Hockey 2; Jr. Play Cast; Megaphone Club 1, 2; Choir 1, 2, 3; Sr. Play Cast.

JACQUELINE GRONDA

Through the serene a smile is seen
Sr. Sisters 3; Yearbook Staff 4; G.A.A. 2, 3, 4; Jr. Play Staff; Social Club 3; Star Gazing Club 3; Y-Teen 2; Prom Comm.; Singing for Fun 4; Red Cross Club 3.

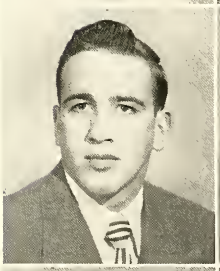

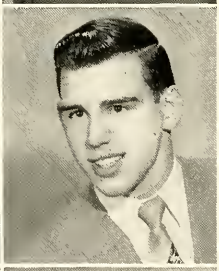

JOHN GUARINO

Give credit to Jay, he's really O.K.
Jr. Class V. Pres.; B.L.C. 3, 4; Hi-Y 3, 4; Football 2, 3, 4; Letterwinner 3; Stage Crew 4.

PHILLIP GUTMANN

Our State Champ
N.A.S.S. 3, 4; Hi-Y 3, 4; Football 1, 2, 3, 4; Wrestling 1, 2, 3, 4, State Champion 4; Track 1, 2; Letterwinner 3; Prom Comm.; Band 1, 2, 3; Orchestra 3; Key Club 3, 4.

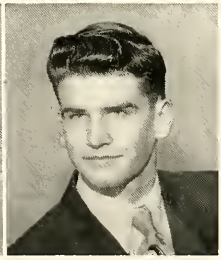

BEVERLY HAGEN

The Euclidian, the Red Sox, and Me
Natl. Hon. Soc. 3, 4; Quill and Scroll 4; G.L.C. 4; F.T.A. 3, 4, V. Pres. and Pres. 4; Service Club 3; Y-Teen 1, 2, 3, 4, V. Pres. 2; Jr. Sisters 2, 3; Paper Staff 1; Yearbook Staff 4, Editor 4; Jr. Council World Affairs 3; G.A.A. 1, 2, 3, 4, Ath. Bd. 4; Jr. Play Staff, Gen. Mgr.; Prom Comm.; Megaphone Club 1, 2; Choir 1, 2, 3.

WILLIAM HAHN

He gives his thoughts no voice
Paper Staff 3; Flower Club 3; Writing for Fun 4; Card Club 2.

JONNA HARWOOD

Small and petite, a gal that's sweet
Y-Teen 1, 4; Chair 1, 2; Camera Club 1, 2; Knitting 2; Singing far Fun 4; Sacial Club 3.

JEAN HASSINK

Generasity and laughter, friendship ever after
F.T.A. 4; Service Club 3; Sr. Planning Camm.; Y-Teen 1, 2, 3, 4; Jr. Sisters 2, 3; Yearbaak Staff 3, 4; G.A.A. 1, 2, 3, 4; Jr. Play Staff; Pram Camm.; Majorette Club 2, 3; Megaphane Club 1, 2, 3; Chair 1, 2, 3; Stage Crew 4; Bridge Club 4; Sr. Play Staff.

LOIS HEDTKY

She has the head-key ta athletics
G.L.C. 2, 3, 4, Sec. 3; Y-Teen 1, 2, 3, 4; Jr. Sisters 3; Paper Staff 2; G.A.A. 1, 2, 3, 4, Sec.-Treas. 2; Letterwinner 2; Pram Camm.; Megaphane Club 4; Chair 3; Knitting Club 2, 3; Singing far Fun 4.

DANIEL HEISTER

Dynama Dan, the weight lifting man
Student Cauncil 2; Faatball 1; Letterwinner 1; Pram Camm.; Card and Game Club 1, 2, 3; Pinachle Club 4.

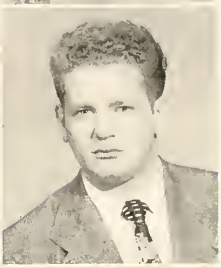

ROBERT HENRIKSON

Fram a little spark may burst a mighty flame
Jr. Play Cast; Scale and Triangle Club 4; Pinachle Club 4.

JEAN HENRY

Full af pep and go
G.L.C. 4; F.T.A. 3, 4; Y-Teen 2, 3, 4; Jr. Sisters 2, 3; Yearbaak Staff 4; G.A.A. 1, 2, 3, 4; Hackey 4; Jr. Play Staff 3; Pram Camm.; Megaphane Club 2, 3; Chair 1, 2, 3; Singing far Fun 4; Dancing Club 4; Basketball Queen 4.

MILDRED HENRY

A madel af apparel perfection
Y-Teen 1, 2, 3, 4; Jr. Sisters 2, 3; Yearbaak Staff 4; G.A.A. 1, 2, 3, 4; Jr. Play Cast 3; Pram Camm.; Megaphane Club 1; Chair 1, 2, 3, 4; Knitting Club 4; Sr. Play Staff.

JOANNE HESTER

A smile, a dimple, sweet and simple
Natl. Hon. Sac. 3, 4; Swim Cadettes 4; Y-Teen 1, 2, 3, 4; Yearbaak Staff 4; Jr. Play Cast; Band 1, 2, 3, 4, Sec. 3, 4; Chair 1, 2; Orchestra 1, 2, 3, 4; Knitting Club 4; Student Cauncil 4; Mavie Club 4; Sr. Play Cast.

BETTY HOFFMAN

Because af wit, she made a hit
Y-Teen 1, 2, 3, 4; Paper Staff 4; Majarette Club 1; Knitting Club 4; Red Crass Club 1.

LORETTA HOLFELDER

A gentle dispositian
Student Cauncil 1; Ath. Assac. 2; Y-Teen 1, 3; Paper Staff 3; Card Club 2; Knitting Club 3; Canasta Club 4.

CLASS OF 1950

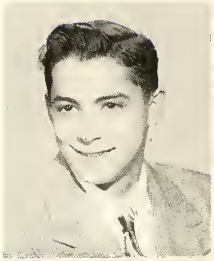

DONALD HOLZHEIMER

Actions speak louder than words
Dancing Club 4; Scale and Triangle 3.

JOAN HUTTON

In sports she's taps
Y-Teen 1, 2, 3, 4; G.A.A. 1, 2, 3, 4; Hockey 2, 3, 4; Social Club 3; Star Gazers Club 3; Dramatic Club 1; Jr. Red Cross 3; First Aid Club 4; Camera Club 1.

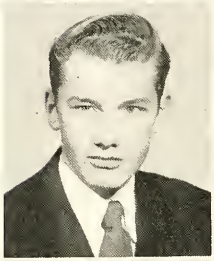

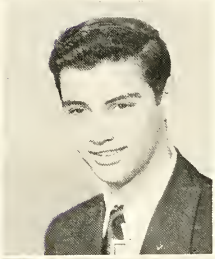

DONALD ISCHAY

The baskets will swish far our guy, Ish
B.L.C. 4; Basketball 1, 2, 3, 4; Band 1, 2.

JOSEPH JAKSE

Anger makes a dull man witty
Jr. Class V. Pres.; Baseball 3; Letterwinner 3; Stage Crew 2, 3; Card Club 2; Dance Club 3.

ELIZABETH JONASSEN

An apple a day keeps the doctor away
Natl. Hon. Soc. 4; Quill and Scroll 4; Natl. Forensic League 4; F.T.A. 2, 3, 4; Sr. Planning Comm.; Service Club 3; Y-Teen 1, 2, 3, 4; Yearbook Staff 4, Asst. Ed. 4; Jr. Sisters 2, 3; Paper Staff 3, 4; G.A.A. 1, 2, 3, 4; Jr. Play Cast; Sr. Play Cast; Prom Comm.; Majorette Club 2; Megaphone Club 1; Band 2, 3, 4; Orchestra 2, 3, 4; Choir 1; Writing for Fun 4.

PATRICIA JORDAN

She's really a riot when not being quiet
Entered from Willoughby High in Junior year
Swim Cadettes 4; Y-Teen 1, 2, 3, 4; G.A.A 1, 2, 3, 4; Choir 2, 3, 4; Home Nursing 4.

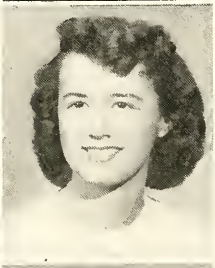

BERNICE JURCAK

How she swings us into a cheer!
F.T.A. 4; Y-Teen 1, 2, 3, 4; Paper Staff 4; Hockey 2; Jr. Play Staff; Megaphone Club 4, Sec. 4, Cheerleader 1, 2, 3, 4; Movie Club 2, 3; Card Club 2; Knitting Club 3; Camera Club 1, Sr. Play Staff.

NORENE KALLMANN

She takes the pleasant road to happiness
Natl. Hon. Soc. 4; Soph. Class Pres.; Y-Teen 2, 4; G.A.A. 4; Yearbook Staff 3; Prom Comm.; Band 4; Movie Club 3, 4; Polka Club 2; Arts and Crafts Club 3; Art Club 4.

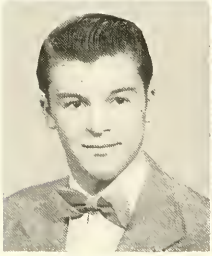

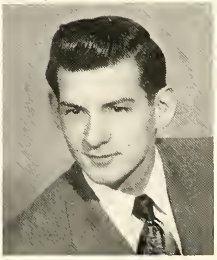

DONALD KALMAN

Silent, yet heard
Cross and Checkers 2; Flower Club 3, 4.

HENRY KAPEL

Always snappy, he makes you happy
Hi-Y 4; Football 1, 3; Baseball 1; Track 1; Band 1, 2, 3. 4; Dancing Club 2; Gymnastics Club 3; Meteorology Club 4.

CAROLYN KARLOVIC

It's so nice to be natural
Y-Teen 1, 2, 3; Polka Club 1, 2; Singing for Fun 3, 4; Big Sisters 3.

MARTHA SUE KEYERLEBER

Strong reasons make strong actions
G.L.C. 2, 3, 4; Y-Teen 2, 4; G.A.A. 4; Paper Staff 1; Band 2, 3, 4; Choir 1, 2, 3; Orchestra 1, 2, 3, 4; Music Appreciation 1, 4; Sr. Play Staff.

JOHN KINKOPF

Contentment of mind
Hi-Y 2; Paper Staff 3; Football 3; Track 2; Stage Crew 4; Card Club 3; Travel Club 2; Hobby Club 1; Singing for Fun 4.

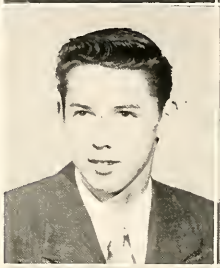

LOIS KLING

She lives in deeds, not years
G.L.C. 3, 4; Ath. Assoc. 2; Y-Teen 2, 3, 4; Sr. Sisters 2; Paper Staff 3; Yearbook Staff 4; G.A.A. 2, 3; Hockey 2; Letterwinner 3; Pram Comm.; Megaphone Club 1; Choir 1, 2, 3; Knitting Club 2, 3; Singing for Fun 4; Polka Club 1, 2.

WALTER KNAPP

You'll never catch this boy napping
Hi-Y 3, 4; Jr. Play Staff; Band 1, 2, 3, 4; Orchestra 3; Chess and Checkers 2; Art Club 3; Jr. Varsity Club 1; Meteorology Club 4.

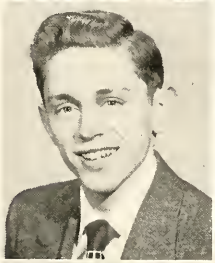

MARY KORACIN

Her voice was ever soft
Knitting Club 1; Music Appreciation 2; Flower Club 4.

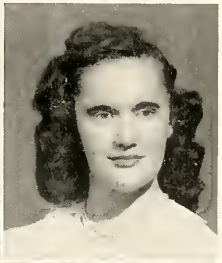

WILLIAM KOROSEC

He travels fastest who travels alone

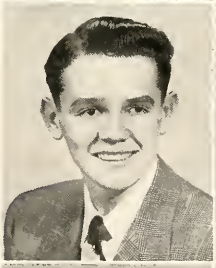

JOANNE KOSHER

Her words are few, her friends are many
F.T.A. 4; Y-Teen 1, 2; Jr. Sisters 2, 3; Yearbook Staff 4; G.A.A. 2, 3, 4; Jr. Play Staff; Knitting Club 4.

GILBERT KOSTELEC

Guess we never will know a better guy than Gil
Hi-Y 2, 3, 4; Football 2, 4; Track 1, 2, 3, 4; Letterwinner 2, 3; N.A.S.S. 3, 4; Chair 3; Varsity Club 3; Camera Club 2; Meteorology Club 4.

JAMES KOSTELNIK

Peace is the natural state of man
Gymnastics Club 3, 4.

CLASS OF 1950

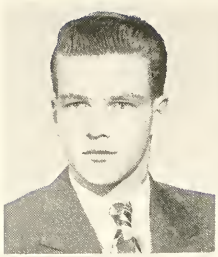
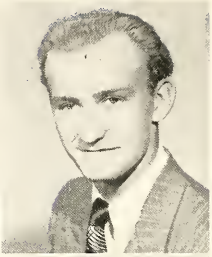

LOUIS KOTNIK

There are cars in his future
Student Council 1, 2; Newcamers Club 1; Dancing Club 4.

EDWARD KOVACICH

The world's all right; it's the people in it
Dancing Club 2, 3; Card Club 1.

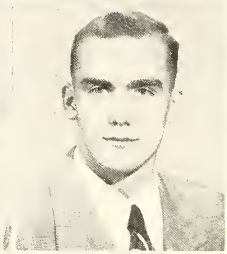

MILDRED KOZAR

She cheered far Euclid, Euclid cheers far her
Natl. Han. Sac. 4; Y-Teen 2; Yearbaak Staff 4; G.A.A. 3; Hackey 1; Jr. Play Cast; Prom Camm.; Megaphane Club 4, Cheerleader 3, 4; Chair 3; Mavie Club 3, 4; Dramatics Club 1; Palka Club 2; Knitting Club 3; Sr. Play Cast.

KARL KRAUSE

Handsame and shy, he's quite the guy
B.L.C. 4; Yearbook Staff 4; Faatball 1, 2, 3, 4; Track 1, 2, 3, 4; Letterwinner 3; Chair 4; Varsity Club 1, 2, 3; Metearalogy Club 4.

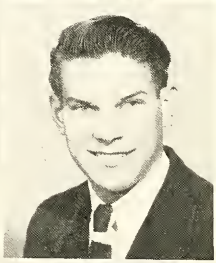

MARLENE KRAUSE

Hair af gold, eyes af blue
F.T.A. 4; Log Queen 3; Faatball Attendant 4; Y-Teen 1, 2, 3, 4; Paper Staff 2, 3; G.A.A. 1, 2, 3; Jr. Play Staff; Prom Camm. 3; Majarette Club 1, 2, 3; Megaphane Club 3, 4, Treas. 4, Cheerleader 3, 4; Chair 1, 2, 3, 4; Sr. Play Staff.

JOHN KREBEL

He has the Baagie Beat
Card Club 2; Singing far Fun 4.

MARLENE KRECIC

Born ta create
Y-Teen 1, 2, 3, 4; Jr. Sisters 2, 3; Paper Staff 3; Yearbaak Staff 4; G.A.A. 1, 2, 3, 4; Jr. Play Staff; Pram Comm. 3; Majarette Club 2; Megaphane Club 1, 2, 3; Chair 1, 2; Stage Crew 4; Sr. Planning Camm.; Literary Club 4; Sr. Play Staff.

RAYMOND KRIVOY

I da the things I like ta da
Paper Staff 3; Stage Crew 1, 2, 4; Card Club 2; Singing far Fun 4; Track 1; Gymnastics Club 1, 3; Chess and Checkers Club 2.

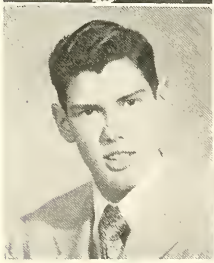
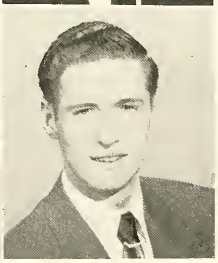

RICHARD KUEBLER

He'll reach great "Heights"
Paper Staff 3; Hi-Y 4; Band 1, 2; Orchestra 1, 2; Card Club 4; Canasta Club 4; Travel Club 2; Dancing Club 4; Meteoralagy Club 4; Camera Club 3; Sr. Play Staff; Yearbaak Staff 4.

CHARLES KUEHN

A keen find with a 'Kuehn' mind
Ad Club 3, 4; Dance Club 4; Key Club 3, 4.

JAMES KUMSE

Look cheerfully upon us!
Dancing Club 4.

JOAN LAUSCHE

The small courtesies sweeten life
F.T.A. 2, 3, 4; Y-Teen 1, 2, 3, 4; Jr. Play Staff; Knitting Club 4; Yearbook Staff 4.

BARBARA LAVO

Silence heals the blow of sound
Y-Teen 1, 2, 3, 4; Yearbook Staff 3, 4; G.A.A. 1, 2, 3, 4; Home Nursing 4.

GERALDINE LEBAR

She works to win and it works
Natl. Hon. Soc. 3, 4; Natl. Forensic League 2, 3, 4, Sec. 3, 4; Student Council 3, 4; G.L.C. 4; F.T.A. 2, 3; Service Club 1, 2, 3, 4; Y-Teen 1, 2, 3, 4; Jr. Sisters 2, 3; Newcomers Club 1, 3; Yearbook Staff 4; G.A.A. 1, 2, 3, 4; Jr. Play Cast; Prom Comm.; Majorette Club 1; Megaphone Club 1; Band 1, 2, 3, 4; Orchestra 1, 2, 3; Home Nursing 4.

DOROTHY LEVAR

Her smile has brightened the year
Natl. Hon. Soc. 4; G.L.C. 3, 4, V. Pres. 4; Y-Teen 2; Paper Staff 1; Yearbook Staff 1; G.A.A. 1; Hockey 3; Band 2, 3, 4; Choir 3; Orchestra 2; Movie Club 1, 2, Sec.-Treas. 1; Jr. Dramatics 1, Pres. 1; Knitting Club 2; Music Appreciation 1; Sr. Play Cast.

THOMAS LIADY

Euclid has no sorrow that his humor cannot heal
Dance Club 4.

WILLIAM LIPTAK

He likes to make us laugh
Hi-Y 3, 4; Ath. Assoc. 3; Football 2; Track 2, 3, 4; Varsity Club 2.

DONALD LOOMIS

Always the right thing at the right time
Football 1, 2; Basketball 1, 2, 3; Baseball 2, 3, 4; Letter-winner 3; Card Club 2, 3; Jr. Varsity Club 1, Pres. 1; Meteorology Club 4; Diamond Sports 4.

THOMAS LOVE

A world without love is a world without laughter

LOIS LUGOSKY

Modesty sets off sprightly wit
Entered from Collinwood in Senior year
Y-Teen 3, 4; Pinochle Club 4.

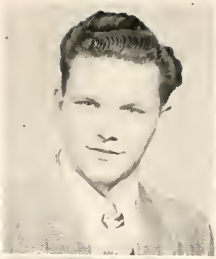

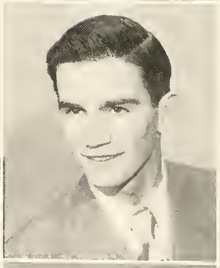
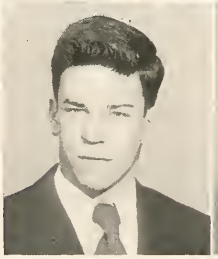

CLASS OF 1950

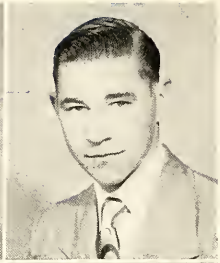

PATRICIA LUTH

With her eyes she shall talk

Quill and Scroll 4; Student Council 1, 2; Y-Teen 1, 2, 3, 4; Paper Staff 3, 4; Yearbook Staff 4; G.A.A. 1, 2, 3, 4; Hockey 3, 4; Prom Comm.; Band 1, 2, 3; Choir 1, 2, 3, 4; Music Appreciation 4; Triangle Club 2, 3; Card Club 2; Camera Club 2; French Club 3, 4; Jr. Dramatics 1; Chess and Checkers 2; Sr. Play Staff.

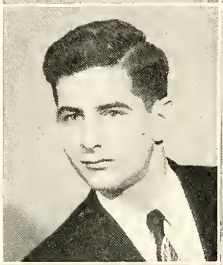

THOMAS LUZAR

Strength through silence

Hi-Y 1; Paper Staff 3; Track 1; Stage Crew 1; Gymnastics Club 1; Echo Club 3; Travel Club 2.

ROBERT MACKINNON

He'll win with a friendly grin

Jr. Play Cast; Card Club 2; Chemistry Club 3; Singing for Fun 4.

SUZANNE MAHON

Someone new, exceptionally nice, too

Enter from Villa Angelo in Senior year

Jr. Class Pres.; F.T.A. 4; Y-Teen 4; Science Club 2; Singing for Fun 4; Round Table 4.

BETTY ANN MARRACCINI

Her friends are many, her worries few

Y-Teen 2, 3, 4; Newcomers 1; G.A.A. 1; Choir 1, 2, 3, 4; Music for Fun 3; Canasta Club 4; Dancing Club 2.

RUTH MARSH

Let me be what I want and speak what I think

Swim Cadettes 4; Sr. Planning Comm.; Y-Teen 1, 2, 3, 4; Jr. Sisters 2, 3; Paper Staff 3, 4; Yearbook Staff 4; G.A.A. 1, 2, 3, 4; Jr. Play Staff; Prom Comm.; Majorette Club 2, 3; Megaphone Club 1, 2, 3; Choir 1, 2; Stage Crew 4; Bridge Club 4; Sr. Play Staff.

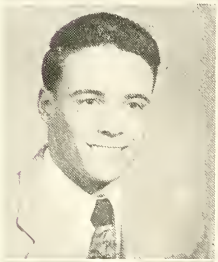

CRAIG MARTIN

A pacemaker who came from Shaker

Entered from Shaker Heights in Senior year

Natl. Hon. Soc. 3; Hi-Y 4; Football 4; Wrestling 4; Track 4; Pinochle Club 4; Sr. Planning Comm.

RICHARD MAURER

By his voice he shall be known

Hi-Y 4; Jr. Play Staff; Stage Crew 1, 2, 3, 4; Card Club 3, 4; Airology Club 4; Dancing Club 4; First Aid Club 4.

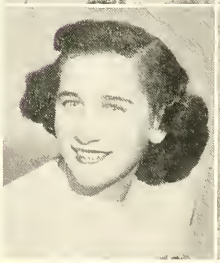

DOROTHY MAUSER

In sports with girls success is hers.

G.L.C. 3, 4; Jr. Sisters 2; G.A.A. 1, 2, 3, 4, V. Pres. 4; Letterwinner 3; Choir 1; Knitting Club 4.

GRACE McCUMBER

Always willing to serve

Service Club 3, Pres. 3; Y-Teen 1; Big Sisters 3; Jr. Red Cross Club 4, Treas. 4; Knitting Club 1; Sr. Play Staff.

WILLIAM McGAR

His drawing pencil rules
Ad Club 1.

BEATRICE McKONE

Silence is the perfect herald of joy
Y-Teen 1, 2, 3; Yearbook Staff 4; G.A.A. 2, 3, 4; Choir 1; Jr. Red Cross Club 1, 2, 4, Sec. 2, 4.

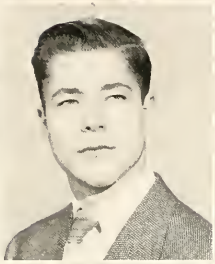

DONALD McPHERSON

There is power in his pen
Natl. Hon. Soc. 4; Quill and Scroll 4; Hi-Y 3, 4; Ad Club 2, 3; Yearbook Staff 4, Copy Ed. 4; Track 3; Jr. Play Cast; Band 1, 2, 3, 4; Orchestra 1, 2, 3, 4; P.A. Club 4; Science Club 1, 2.

MARLENE MECK

The ace of all good sports
G.L.C. 3, 4, Pres. 4; Y-Teen 3, 4; G.A.A. 1, 2, 3, 4, Sec. 3; Hockey 3, 4, Capt. 4; Letterwinner 3; First Aid Cub 4.

ANIDA MILLER

Nothing prospers without effort
Natl. Hon. Soc. 4; F.T.A. 4; Y-Teen 1, 2, 3, 4; Paper Staff 3, 4; Yearbook Staff 4; Band 1, 2, 3, 4; Choir 1; Orchestra 1, 2; Singing for Fun 4; Chess and Checkers 3; Girls League 1, Sec. 1; Lettering Club 2.

RHODA MILLER

She travels the road of friendship
Class Sec. 2; Ath. Assoc. 3; Y-Teen 2, 3, 4; Paper Staff 3; Yearbook Staff 4; G.A.A. 2; Hockey 1; Jr. Play Cast; Prom Comm.; Majorette Club 3; Megaphone Club 4, Cheerleader 2; Choir 1, 2, 3; Pinochle Club 4; Social Club 4; Card Club 4; Big Sisters 3; Singing for Fun 4.

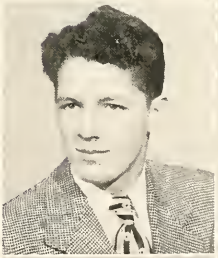

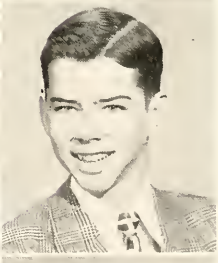

DENNIS MLACHAK

He has a "Den" of tricks
Hi-Y 4; Ad Club 3; Wrestling 1, 2, 3; Letterwinner 3; Pinochle Club 4.

KENNETH MOELLER

Men of few words are the best men
Hi-Y 3, 4; Wrestling 1; Band 1, 2, 3; Scale and Triangle Club 2, 3; Pinochle Club 4; Stage Crew 4; Orchestra 2.

IRENE MOLLISON

Irene's laughter will remain long after
Y-Teen 1, 2, 3; Paper Staff 3; Yearbook Staff 4; G.A.A. 3; Jr. Play Staff; Majorette Club 1, 3; Choir 1, 2, 3, 4; P.A. Club 3; Canasta Club 4; Polka Club 2; Sr. Play Staff.

JUNE MONTGOMERY

From January to December, it's June
Quill and Scroll 3, 4; F.T.A. 2, 3, 4, Sec. 3, V. Pres. 4; Y-Teen 1, 2, 3, 4; Jr. Sisters 2; Paper Staff 3, 4, Bus. Mgr. 4; Jr. Council World Affairs 3; G.A.A. 1, 2, 3; Jr. Play Staff; Prom Comm.; Majorette Club 3; Megaphone Club 1, 2; Choir 1, 2; Band 1, 2, 3, 4; Sr. Play Staff.

CLASS OF 1950

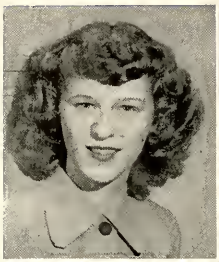

CLARICE MORA

The more we see her, the more we like her
Red Cross 1, 2, 3, 4.

DANIEL MORGAN

Quiet, it's true, but nice, too
Hi-Y 1, 2, 3; Basketball 1; Choir 1, 2, 3, 4.

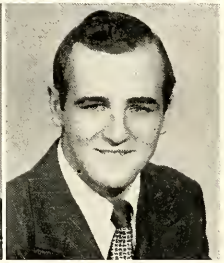

MARY ELLEN MORRIS

She sees the sunny side of everything
Red Cross Club 4.

HAROLD MOSES

Either I will find a way or make one
Sr. Class Treas.; B.L.C. 4; Hi-Y 4; Football 4; Track 3; Letterwinner 3; Scale and Triangle Club 3, Sec. 3; Key Club 4.

MARILYN MUMFORD

None but herself will be her parallel
Student Council 4; F.T.A. 4; Y-Teen 2, 3, 4; Sr. Sisters 3; Yearbook Staff 4; G.A.A. 4; Jr. Play Staff; Band 1, 2, 3, 4; Singing for Fun 3, Sec. 3; Sr. Play Staff.

GERALDINE NEFF

An athlete by nature
G.L.C. 3, 4, Treas. 4; Y-Teen 2; Paper Staff 3; G.A.A. 1, 2, 3, 4, Pres. 3; Letterwinner 2; Choir 1, 4; P.A. Club 3.

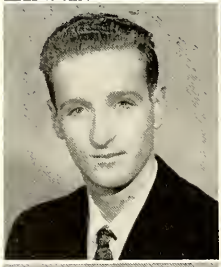

GARY NELSON

A pleasant way is the way to success
Hi-Y 4; Choir 4; Dancing Club 4.

DORIS OGRINC

Her eyes and hair cause many to stare
Y-Teen 1, 2, 3, 4; Paper Staff 1, 2; Prom Comm. 1; Choir 1, 2, 3, Sec. 1, 2; Knitting Club 4; Sr. Play Staff.

JOHN OKICKI

First with the accordian
Natl. Hon. Soc. 4; Hi-Y 2, 3, 4; Yearbook Staff 4; Baseball 1; Jr. Play Cast; P.A. Club 2, 3; Jr. Hi Sports 1; Polka Club 2; Chemistry Club 3; Physics Club 4.

ALLAN OMERZA

Dark and tall, nice to all
Hi-Y 3, 4; Football 1, 2, 3, 4; Wrestling 1, 2, 3; Track 2, 3, 4; Letterwinner 3, 4; Scale and Triangle Club 1, 2, 3.

JOHN OMERZA

A star found on the pitching mound
Hi-Y 3, 4; Football 1, 2, 3, 4; Baseball 1, 2, 3, 4; Letterwinner 3, 4; Scale and Triangle Club 2, 3; Diamond Nine 3, 4, Treas. 4.

MARGARET PALEIT

Always on the go
Student Council 1; Y-Teen 1, 2, 3, 4; Newcomers Club 2; Yearbook Staff 4; G.A.A. 1, 2, 3, 4; Jr. Play Staff 3; Prom Comm.; Majorette Club 2; Megaphone Club 2, 3; Choir 2, 3, 4; Singing for Fun 4.

JAMES PAOLO

"Varsity Jim"
Football 1; Track 2; P.A. Club 1, 3; Diamond Sports Club 4.

LAWRENCE PARR

Beware the fury of a patient man
B.L.C. 3, 4; Hi-Y 3, 4; Football 1, 2, 3, 4; Basketball 1, 2, 3.

DORIS PATTERSON

Carefree and gay, she came to stay
Entered from Memphis, Tennessee, in Junior year
Swim Cadettes 4; V. Pres. and Pres. 4; Y-Teen 3, 4; Paper Staff 3, 4; Yearbook Staff 4; G.A.A. 4; Jr. Play Staff; Prom Comm.; Majorette Club 3; Reading and Writing for Fun 3; Writing for Fun 4.

JEAN PAVLINA

She "eyes" the world with happiness
Y-Teen 1, 2, 3, 4; Paper Staff 2, 3, 4; Hockey 1, 2, 3; Megaphone Club 4, Cheerleader 2, 3, 4; Choir 1, 2, 3, 4; Arts and Crafts 3; Polka Club 3; Letterwinner 4; Basketball Attendant 4.

JOAN PAVLINA

She'll win with laughter
Y-Teen 1, 2, 3, 4; Paper Staff 2, 3, 4; Choir 1, 2, 3; Writing for Fun 4; Polka Club 3; Arts and Crafts 3.

MARY PEDERSON

Mild, yet she satisfies
Student Council 3; Y-Teen 1, 2, 3, 4; G.A.A. 3, 4; Majorette Club 1, Majorette 1; Choir 4; Music for Fun 4.

RONALD PERRY

An easy going mind
Hi-Y 3; Track 3; Stage Crew 4; Airology Club 4; Card Club 3.

SALLY PETTIT

Our gal Sal, a true pal
Y-Teen 1, 2, 3, 4; Jr. Sisters 2, 3; Yearbook Staff 4; G.A.A. 1, 2, 3, 4; Jr. Play Staff; Majorette Club 2; Megaphone Club 1; Choir 1, 2, 3, 4; Knitting Club 4; Sr. Play Staff.

CLASS OF 1950

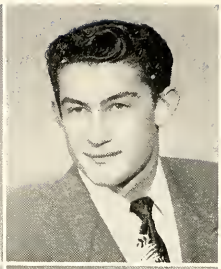

MILDRED PODBERGER

Glad hearts do work and know it not
Y-Teen 1, 3; Paper Staff 3; G.A.A. 3; Polka Club 2; Sewing for Fun 4; Knitting Club 3.

EDWARD POTOKAR

The slow walking stick of dynamite
Paper Staff 1; Football 2; Basketball 1; Card Club 1; Travel Club 1; Dance Club 1.

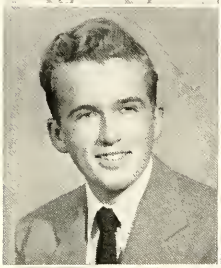

CARL RANEY

It's always sunny around "Raney"
Hi-Y 4; Ad Club 3; Yearbaak Staff 4; Choir 4; Canasta Club 4.

BEULAH RAVENCRAFT

Charm dissolves all else
Y-Teen 1, 2, 3; Paper Staff 3; Choir 1; Arts and Crafts Club 2; Social Club 3; Music Appreciation 1; Needlework Club 4.

MARIAN READ

A figure fine, hair that shines
F.T.A. 4; Service Club 1, 2, 3; Y-Teen 1, 2, 3, 4; Jr. Sisters 3; Yearbaak Staff 4; G.A.A. 1, 2, 3, 4; Jr. Play Cast; Majorette Club 1, 2, 3; Megaphone Club 1, 2, Cheerleader 1; Choir 2, 3; Bridge Club 4; Sr. Play Staff.

RUTH RECHER

Her friendly manner has brought her popularity
Natl. Hon. Soc. 3, 4, Pres. 4; Student Council 1, 3; G.L.C. 2, 3, 4; Ath. Assoc. 1, 2, 3, Sec. 3; Homecoming Attendant 3; Y-Teen 1, 2, 3, 4; Paper Staff 1, 2, 3, 4; Hockey 1, 2, 3; Letterwinner 3; Prom Comm.; Megaphone Club 4, Cheerleader 1, 2, 4; Choir 1, 2, 3; Polka Club 1; Card Club 2; Social Dancing 3.

MARGARET REILLY

Her Irish eyers are always smiling
G.L.C. 3, 4; Ath. Assoc. 2, 3; Y-Teen 1, 2, 3, 4; Paper Staff 3; Yearbook Staff 3, 4; G.A.A. 4; Chair 1, 2, 3; Singing for Fun 4; Dancing Club 3; Sr. Play Staff.

PATRICIA REILLY

This friendly Miss takes life with ease
G.L.C. 4; Y-Teen 1, 2, 3, 4; Paper Staff 2, 3, 4; Yearbook Staff 4; Prom Comm.; Chair 1, 2, 3; Singing for Fun 4; Polka Club 2; Arts and Crafts Club 4; Dance Club 4; G.A.A. 1, 2, 3, 4; Sr. Play Staff.

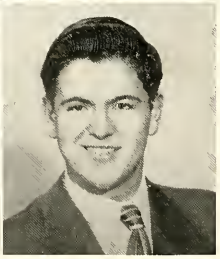

JUNE RIEDER

It's always Spring around June
Student Council Planning Comm.; Y-Teen 2, 3, 4; Big Sisters 3; Paper Staff 3, 4; Yearbaak Staff 4; G.A.A. 4; Prom Comm.; Megaphone Club 4; Polka Club 2; Social Club 3, V. Pres. 3; Singing for Fun 3.

DENNIS RINALDI

Take me out to the ball game
Football 1; Basketball 3, 4; Baseball 1, 2, 3, 4; Letterwinner 2; Scale and Triangle Club 3; Diamond Nine 3, 4, Pres. 3, 4

EDWARD ROBERTS

Ta all men, the same
Hi-Y 3, 4; Chair 2.

KENNETH ROBERTS

He'll triumph thravgh quiet humar
Hi-Y 3, 4; Ad Club 4; Dance Club 4.

AUDREY ROHLOFF

She likes ta talk; we like ta listen
Y-Teen 1, 2, 3, 4; Paper Staff 2; G.A.A. 1, 2, 3; Chair 1, 2, 3, 4; Singing far Fun 4.

GARY ROSENTHAL

His wark daes fallaw him
Student Council 3; Hi-Y 3, 4; Ad Club 2, 3; Yearbaak Staff 4; Track 1, 2, 3, 4; Jr. Play Cast; Physics Club 4; Dance Club 4; Faatball 1; Sr. Play Cast.

CLARA SALAMONE

The "eyes" have it
Entered fram Pennsylvania in Juniar year
Y-Teen 4; Yearbook Staff 4; G.A.A. 3, 4; Knitting Club 4.

CAROLE SANDSTROM

She fallaws a gracious path
Y-Teen 1, 2, 3, 4; Jr. Sisters 2, 3; Yearbaak Staff 4; G.A.A. 1, 2, 3, 4; Jr. Play Staff; Pram Camm.; Megaphane Club 1, 2; Chair 1, 2, 3, 4; Knitting Club 4; Sr. Play Staff.

RAYMOND SARI

Energy is delight
Swim Cadets 4; Hi-Y 2, 3, 4; Basketball 2; Jr. Play Staff; Pram Camm.; Movie Club 2, 3, 4, Pres. 4; Singing far Fun 4; World Affairs Club 1, 2, 3.

ELLEN SARTORIO

She strikes a happy nate
Y-Teen 1, 2, 3, 4; Yearbaak Staff 4; G.A.A. 1, 2, 3; Jr. Play Staff; Chair 1, 2, 3, 4; Knitting Club 4; Sr. Play Staff.

ROLF SCHOLPP

Blessed is the man wha has the gift af friendship
Hi-Y 2, 3, 4; Wrestling 4; Jr. Play Cast; Band 1; Chair 1, 2, 4; Stage Crew 2, 3, 4; Camera Club 1, Treas. 1; Gymnastic Club 2, 3; Dancing Club 4.

ELAINE SCHOTTKE

Our Eel lives in a paal af happiness
Swim Cadets 4; Y-Teen 1, 2, 3, 4; Paper Staff 3; G.A.A. 1, 2, 3, 4; Jr. Play Staff 3; Pram Camm.; Majarette 1, 2, 3, 4, Leader 4, Pres. 3; Chair 1; Megaphane Club 1, 2; Sr. Play Staff.

CLASS OF 1950

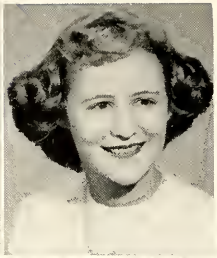

SUE SCOTT

She smiles and o new friend is hers
Jr. Class Sec.; Y-Teen 1, 2, 3; Paper Staff 3, 4; Prom Comm.; Choir 2, 3; Knitting Club 2; Card Club 3; Singing for Fun 4, Sec. 4; Megaphone Club 4; Sr. Planning Comm.

BARBARA SHEARER

A maiden fair
Freshman Class Sec.; Y-Teen 1, 2, 3; Paper Staff 3; Jr. Play Cast; Prom Comm.; Megaphone Club 4; Choir 2, 3; Card Club 3; Knitting Club 2; Singing for Fun 4.

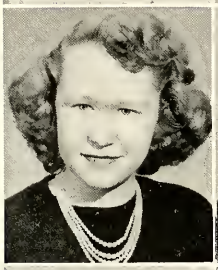

SHIRLEY SHEWELL

Surely she will do well
Y-Teen 1, 2, 4; Sr. Sisters 1, 3; Hockey 2, 3; Band 2, 3; Orchestra 1; Choir 1; Whittling Club 4; Sr. Play Staff.

MARTHA SHULSON

A "little" bit of happiness
Ad Club 3; Y-Teen 1, 2, 3; Majorette Club 1; Megaphone Club 4; Choir 1, 2, 3, 4; Knitting Club 4.

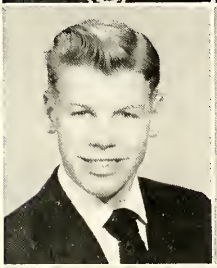

ROBERT SILVOLA

He always came through for the gold and the blue
B.L.C. 3, 4; Hi-Y 3, 4; Basketball 3, 4, Capt. 4; Baseball 1, 3, 4; Letterwinner 3; Student Council 4.

NANCY SIMMONS

To the University of Kent
Nancy's true love was sent
Ad Club 4; Y-Teen 3, 4; Yearbook Staff 4; G.A.A. 3; Choir 2, 4; Art Club 3, 4; Whittling 4.

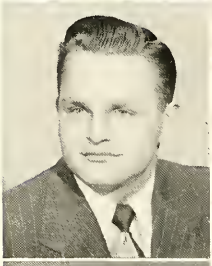

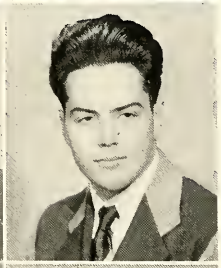

WILLIAM SLADE

Every noble activity makes room for itself
Student Council 4; Hi-Y 3; Football 2, 3, 4; Basketball 1; Track 2; Cheerleader 3; Letterwinner 3; Band 2, 3, 4; Varsity Club 3; Gymnastic Club 1, 2.

DAVID SOUTHWICK

Certainly slow, but certainty through slowness
Paper Staff 3; Science Club 3; P.A. Club 4; Chess Club 4.

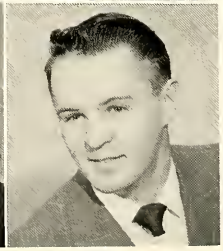

PATRICIA SPENCER

A sweet refrain
F.T.A. 4; May Queen 3; Y-Teen 3, 4; Yearbook Staff 4; Circ. Mgr. 4; G.A.A. 3, 4; Jr. Play Staff; Band 3, 4; Prom Comm.; Knitting Club 4; Sr. Play Staff.

THOMAS SRPAN

You can't keep a good man down
N.A.S.S. 3, 4; Football 1, 2, 3, 4; Baseball 1, 2, 3, 4; Letterwinner 3; B.L.C. 4; Varsity Club 3, 4.

SARA STEED

Music is the speech of angels
Y-Teen 1, 2, 3, 4; Paper Staff 1; Yearbook Staff 4; Jr. Play Cast; Chair 3; Star Gazers Club 4; Handcraft Club 4; Operetta 4; Canasta Club 4.

LOIS STEFFEN

Her charming ways make life more pleasant
Student Council 2; F.T.A. 3, 4; Service Club 2, 3, 4; Y-Teen 1, 2, 3, 4, V. Pres. 1; Jr. Sisters 2, 3; Paper Staff 4; Yearbook Staff 4; G.A.A. 1, 2, 3, 4; Jr. Play Cast; Pram Comm.; Megaphone Club 1, 2; Chair 1, 2, 3; Bridge Club 4; Sr. Play Staff.

JAMES STEWART

Cleverness is always serviceable
Swim Cadets 4; Hi-Y 3; Football 1, 2; Track 1, 2; Jr. Play Staff; Chair 2; Varsity Club 3; Card Club 1, 2.
Chair 2; Varsity Club 3; Card Club 1, 2.

ROBERT STRATHERN

The strong, silent type
Basketball 2, 3, 4, Capt. 3; Baseball 3, 4; Stage Crew 3; Science Club 2; Diamond Nine 3, 4.

CHARLES STRAUSS

Euclid's reply to Johann
Whittling Club 4.

RALPH STROHM

I see thy glory like a shooting star
Natl. Hon. Soc. 3, 4; Student Council 1; Freshman Class Pres.; Sr. Class V. Pres.; B.L.C. 4; Hi-Y 3, 4; Football 1, 2, 3, 4, Co-Capt. 4; Basketball 1, 2, 3, 4; Track 1, 2, 3, 4; Letterwinner 2; N.A.S.S. 3, 4; Pram Comm. 3; P.A. Club 1, 2, 3, 4, Pres. 4; Varsity Club 2, 3, Sec. 3; Key Club 3, 4.

KAY STURM

She walks in beauty
Natl. Hon Soc. 4; Quill and Scroll 4; Natl. Forensic League 4; Student Council 1; F.T.A. 3, 4; Ad Club 2, 3; Service Club 1, 2, 3; Log Attendant 3; Football Attendant 2; Y-Teen 1, 2, 3, 4; Jr. Sisters 2; Newcomers Club 1; Paper Staff 3; Yearbook Staff 3, 4, Bus. Mgr. 4; G.A.A. 1, 2, 3, 4; Jr. Play Staff; Pram Comm.; Majorette Club 1, 2, 3, 4, Majorette 3, 4; Megaphone Club 1, Cheerleader 1; Sr. Play Cast

THOMAS SUGDEN

Friendly, snappy, always happy
Hi-Y 3, 4; Yearbook Staff 4; Asst. Adv. Mgr. 4; Stage Crew 3; Whittling 4; Sr. Play Cast.

STEVE SZEMENYEI

Generosity opens friendship's door
Hi-Y 4; Football 1, 2; Basketball 3; Track 1, 2, 3, 4; Chair 2, 3, 4; Stage Crew 2; Camera Club 1; Dancing Club 2, 4; Chess and Checkers 2.

CARL TANGER

Some are born great; some achieve greatness
Natl. Hon. Soc. 4; Student Council 4; Hi-Y 2, 3, 4; Football 1; Basketball 1; Baseball Mgr. 2, 3; Letterwinner 3; Pram Comm. 3; Chair 1, 2, 3, 4; Camera Club 1, 2, 3; Science Club 4; Key Club 3, 4, Sec. 4.

CLASS OF 1950

RUTH THOMAS

The sweetest lives are those to duty given
Natl. Hon. Soc. 4; G.L.C. 2, 3, 4; Ad Club 3, 4; Y-Teen 1, 2, 3, 4, V. Pres. 4; Jr. Sisters 2, 3, Sec. 2; G.A.A. 1, 2, 3, 4; Letterwinner 3; Jr. Play Staff; Choir 1, 3, 4; Orchestra 1; Dancing Club 4; Canasta Club 4; Sr. Play Staff.

BEVERLY THOMPSON

Sincere alone
Freshmen Class Sec.; Y-Teen 3, 4; Canasta Club 4.

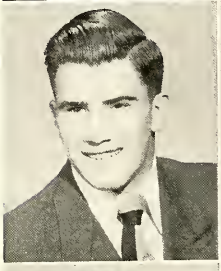

JACK THOMPSON

ReJayce! All's right with a right guy
Swim Cadets 4; Hi-Y 3, 4; Football 1, 2, 3, 4; Basketball 1, 2, 3, 4; Track 1, 2, 3, 4; Letterwinner 3; Prom Comm.; Jr. Play Staff; Band 1, 2, 3, 4; Gymnastics Club 4; Meteorology Club 4; Sr. Play Staff.

VIRGINIA TIDERMAN

Someone worth knowing
Y-Teen 2, 3, 4; Yearbook Staff 4; G.A.A. 2, 3, 4; Jr. Play Staff; Choir 1, 2, 3; Dancing Club 4.

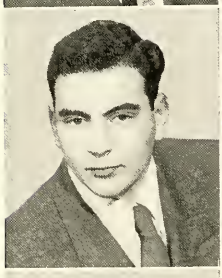

LEROY TIMEN

A modest wit
Entered from Glenville in junior year
Dancing Club 4.

JOAN TOTH

Some buddy loves her
Natl. Hon. Soc. 3, 4; Sr. Class Sec.; G.L.C. 3, 4; F.T.A. 4; Ad Club 2, 3; Log Attendant 3; Y-Teen 1, 2, 3, 4; Jr. Sisters 2, 3; Newcomers Club 1; Yearbook Staff 4; G.A.A. 1, 2, 3, 4; Jr. Play Cast; Prom Comm.; Majorette Club 1, 2, 3, 4, Majorette 2, 3, 4; Megaphone Club 1, 2; Sr. Play Staff.

JOIDA TURK

Sweet and lovely
Natl. Hon. Soc. 4; Sec. Student Council 4, Planning Comm.; Quill and Scroll 4; G.L.C. 3, 4; Ath. Assoc. 2, 3, 4; Y-Teen 1, 2, 3, 4, V. Pres. 2; Paper Staff 3, 4; G.A.A. 4; Yearbook Staff 3, 4; Asst. Circ. Mgr.; Hockey 3, 4; Prom Comm. 3; Choir 1, 2; Sports and Games Club 1; Book Review Club 2; Knitting Club 3; Singing for Fun 4; Rep. to Girls' State; "Miss Euclid High"; Sr. Play Cast.

CHARLES VANA

Each man to his own desires
Chess Club 4.

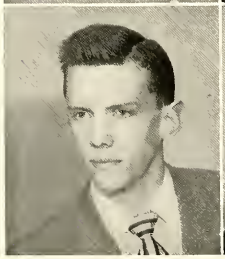

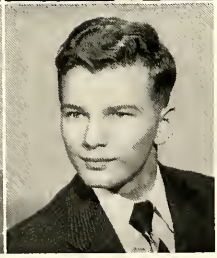

JAMES VERBSKY

A's and B's, but never C's
Natl. Hon. Soc. 3, 4; Jr. Class Treas.; F.T.A. 4; Hi-Y 3, 4; Ad Club 3; Newcomers Club 2; Baseball 1, 2, 3; Jr. Play Cast; Band 1, 2, 3, 4; P.A. Club 3, 4; Science Club 1; Swim Club 4; Prom Comm.; Sr. Play Cast.

CLINTON VIDIC

Whot's the RUSH!
Ad Club 4; Football 1, 2, 3; Baseball 3; Track 4; Band 1, 2, 3, 4; Gymnastics Club 1, 3; Card Club 2.

AVA WAGNER

Truth and honesty are the best passwords through life
F.T.A. 2, 3, 4; Y-Teen 2, 3, 4; Yearbook Staff 3, 4; G.A.A. 4; Hockey 2, 3; Megaphone Club 4; Band 1; Knitting Club 1, 2; Moth for Fun 4; Drama Club 1.

PATRICIA WAWRZYNIAK

Friendship is her motto
Natl. Hon. Soc. 3, 4; Quill and Scroll 4; Natl. Forensic League 4; Student Council 3, 4, Pres. 4; Planning Comm., Ad. Bd. 3; G.L.C. 3, 4; Ad Club 2, 3, 4; Cotton Queen 3; Y-Teen 1, 2, 3, 4, Pres. 4; Jr. Sisters 3; Paper Staff 4; Yearbook Staff 3, 4; G.A.A. 1, 2, 3, 4; Jr. Play Cast, Prom Comm.; Choir 1, 2, 3, 4; Sr. Planning Comm.; Round Table Affairs 4; Writing for Fun 4; Sr. Play Cast; Rep. to Girls' State.

DOLORES WEINKE

Her smile, like the sun, makes the world brighter, the heart lighter
Quill and Scroll 4; F.T.A. 3, 4; Y-Teen 1, 2, 3, 4; Jr. Sisters 2, 3; Yearbook Staff 4, Asst. Bus. Mgr. 4; G.A.A. 1, 2, 3, 4; Jr. Play Staff; Prom Comm.; Majorette Club 1, 2, 3, 4, Majorette 3, 4; Megaphone Club 1, 2, 3, Cheerleader 1; Choir 1, 2; Sr. Play Staff.

PHILIP WELKER

I may not always be right, but I'm never wrong
Swim Cadets 4; Jr. Play Staff 3; Prom Comm.; Choir 1, 2, 3, 4; Stage Crew 3, 4; Sr. Planning Comm.

JEANETTE WERWAGE

Never a word of complaint
Entered from Collinwood in Junior year
Paper Staff 3; Social Club 3; Singing for Fun 4; Megaphone Club 4.

REITA WILLIAMS

Flashing eyes and the boys sigh
Natl. Hon. Soc. 4; Football Queen 3; Y-Teen 2, 3, 4; Paper Staff 1, 2, 3; Hockey 1; Prom Comm.; Megaphone Club 1, Cheerleader 1, 2, 3, 4; Choir 1; Movie Club 3, 4; Card Club 2; Knitting Club 2; Dramatics Club 1, Sr. Play Staff.

DONNA WILLSON

What sweet delight a quiet life affords!
Y-Teen 4; G.A.A. 2; Choir 1, 2, 4; Jr. Red Cross Club 4, V. Pres. 4.

JERRY WILSE

Tiger Wil-se a bright future
Hi-Y 2, 3, 4; Paper Staff 3, 4; Football 2, 3, 4; Track 2, 3, 4; Jr. Play Staff; Prom. Comm.; Stage Crew 2, 3, 4; Camera Club 2, 3; Varsity Club 2, 3; Dancing Club 4; Yearbook Staff 4.

LAWRENCE WILSON

Just a little boy at heart
P.A. Club 3, 4; Science Club 1, 2, 3, 4; Dance Club 4; Meteorology Club 4; Gymnastics Club 4; Sr. Play Cast.

BETTY WISE

A little Miss who'll soon be in the clouds
F.T.A. 4; Basketball Attendant 2, 4, Football Attendant 4; Y-Teen 1, 2, 3, 4; Yearbook Staff 4; G.A.A. 1, 2, 3, 4; Hockey 4; Jr. Play Staff; Prom Comm.; Majorette Club 1, 2, 3; Megaphone Club 1, 2, 3; Choir 1, 2, 3; Singing for Fun 4; Sr. Play Staff.

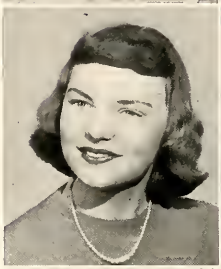

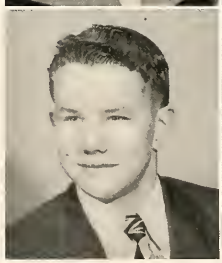

CLASS OF 1950

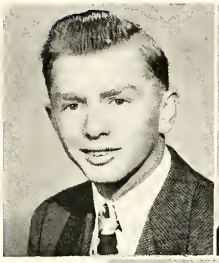

JAMES WRIGHT

Our class was led in the "Wright" way
Natl. Hon. Soc. 4; Student Council 1, 2, 3, 4, V. Pres. 4; Planning Comm.; Sr. Class Pres.; Football 1, 2, 3; Basketball 1, 2, 3; Track 2, 3, 4; Golf 1; Letterwinner 3; Band 1, 2, 3, 4; Gymnastics Club 1, 2, 3; Key Club 3, 4, Sec. 4, Dist. Gov. 3; Rep. to Boys' State.

LAVON YEAGER

Always ready to lend a helping hand
Natl. Hon. Soc. 4; Class Treas. 3; G.L.C. 3, 4; Y-Teen 1, 2, 3; Hockey 1, 2; Prom Comm.; Megaphone Club 4; Choir 1, 2, 3, 4; Movie Club 4; P.A. Club 4; Arts and Crafts Club 2, 3, 4; Dancing Club 1.

CHARLOTTE ZIEGENFUS

Good things come in small packages
Entered from Pennsylvania in Junior year
Y-Teen 4; Newcomers Club 4; Paper Staff 4; Yearbook Staff 4; Megaphone Club 4; Choir 4; Jr. Red Cross Club 4.

All seniors came out that Tuesday night to the Senior Party at which square dancing was the main feature.

CLASS OF 1951

JUNIOR CLASS OFFICERS

Junior A Class Officers

Al Fenske, Secretary; Bob Behnke, President; Mike Stefanchik, Vice-President; and Roy Brown, Treasurer, talking over class activities in the auditorium lobby.

Junior B Class Officers

Frank Kuehn, Treasurer; Sue Town, Secretary; Morris Sugerman, President; and Al Cross, Vice-President, making plans for a Junior party.

Jane Anderson
Dolores Auer
Bob Behnke
Norton Boston
Ginger Bozell

Roy Brown
Angelo DeBenedictis
Margaret DeBenedictis
Jim Doherty
Al Fenske

Jean Fertig
Jack Frazier
Nancy Follis
George Gardner
Clifford Honks

Norman Herrick
Kenneth Koltenboch
Lois Kemter
Jim Kumse
Ed Luongo

Fred Martin
Tom Mason
Gloria McWherter
Jack Metzger
Ellen Neumeister

Dolores Paelchen
Jonet Peters
David Powell
Dick Presterl
Dolores Razayeski

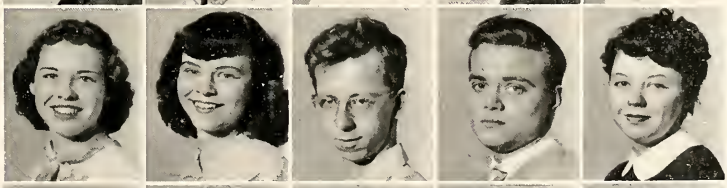

Kenneth Sandstrom
Carol Schoenbeck
Bill Schudel
George Shepard
Bill Spinnler

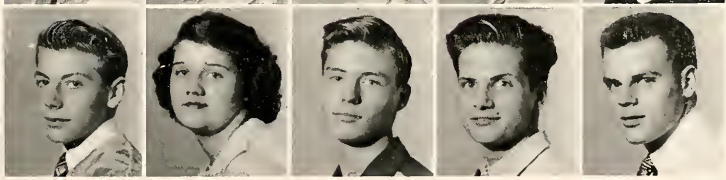

CLASS OF 1951

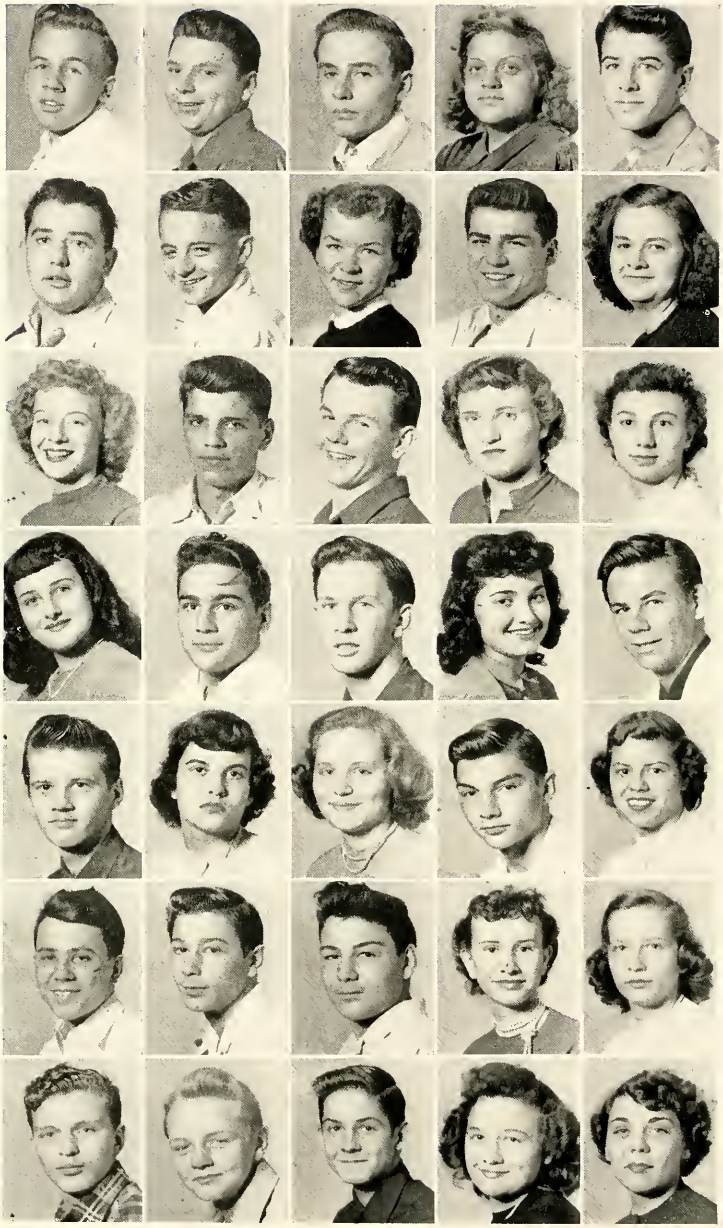

Mike Stefanchik
Tom Sterling
Pat Sugden
Alma Sweet
Dick Trebec

Paul Vodnal
John Wold
Nancy Wollauz
Bob Whitcomb
Pat Whitelock

Morge Zoletel
Jack Aloburda
Bill Arendt
Pat Alexander
Jacqueline Allison

Ardys Arrison
Roland Boehr
Donald Borry
Adeline Boldossarre
Tony Bechemer

Walter Beck
Carol Becvar
Eleanor Beetham
Bill Beifuss
Gail Blanchfield

Bob Blinn
Dick Boldin
Kenneth Broidic
Joan Brooks
Dorothy Broas

Bill Bronkall
Don Browning
Keon Bubnis
Ruth Buchta
Betty Brumfield

Bill Burkhalder
John Byrum
Anthany Calabrese
Jerry Caldwell
Tam Campbell

Carl Canady
Jeanette Capretta
Jay Carr
Tany Castellana
Marlene Champa

Shirley Charske
Jahn Chuha
Phillip Clark
Jean Cimperman
Jayce Cadling

Dick Canlin
Alice Caak
Pat Caaney
Kathleen Caurtat
Evelyn Creighton

Virginia Cricken
Al Crass
Dick Crass
Cornelia Crause
Pat Cummings

Betty Dahn
Jim D'Arcy
Al DeSimane
Danald Dennis
Bill Dirk

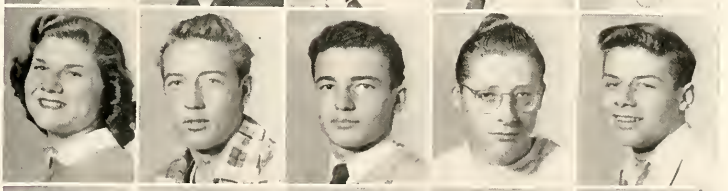

Margaret Dawd
Roger Duzinkski
Ed Ebel
Gloria Evans
Bill Eynan

CLASS OF 1951

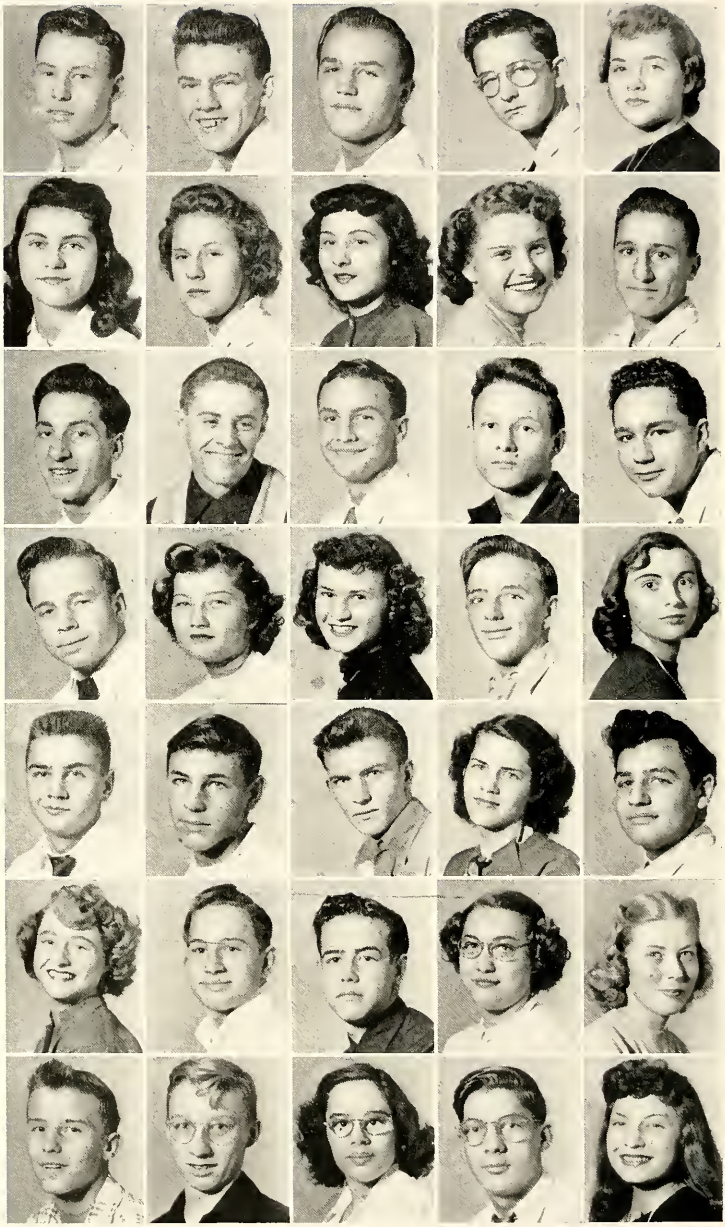

Bob Eiber
Ralph Elrick
Frank Fabec
Ronald Fabian
Nan Fairchild

Gertrude Filsinger
Gerrie Fink
Betty Frecker
Dorothy Funk
Harold Gabriel

Bill Gallo
Larry Geyer
Bob Gilmore
Bernard Glavon
Al Goodman

Ronald Goodrich
Frances Gale
Margie Golinar
Don Gress
Kay Griffin

Ray Grill
Douglas Greve
Chuck Graham
Marge Gray
John Guip

Betty Hale
Gene Harrison
Bill Heeter
Mary Jane Hillier
Mary Ellen Hollyfield

Ed Haffert
Clark Hofmann
Joan Hopp
Dick Huston
Jacqueline Ivancic

Dorothy Jameson
Bill Jorc
Joan Jerabek
Ned Jesberger
Al Johnson

Bernice Johnson
Chuck Jones
Morgie Jones
Nancy Jordan
Marlene Kearney

Frank Kehn
Tom Kerr
Barbara Key
Betty Klein
Don Kollar

Carol Koppich
Mike Koshock
Steve Kozlow
Frances Kozlowski
Dick Kosteinshek

Ruth Kotnik
Audrey Kovach
Helen Krause
Kay Krause
Esther Kubik

Don Kuhorik
Joanne Lango
Chuck Lays
Mary Leonordi
Bill Libby

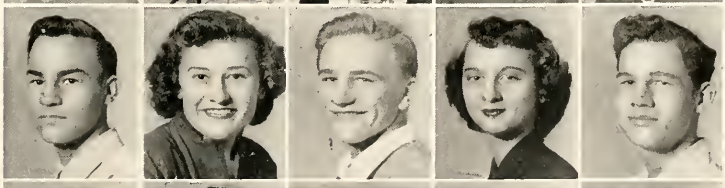

Jim Litz
Christine Luzor
Pat Maher
Don Mahne
Dorothy Mahne

CLASS OF 1951

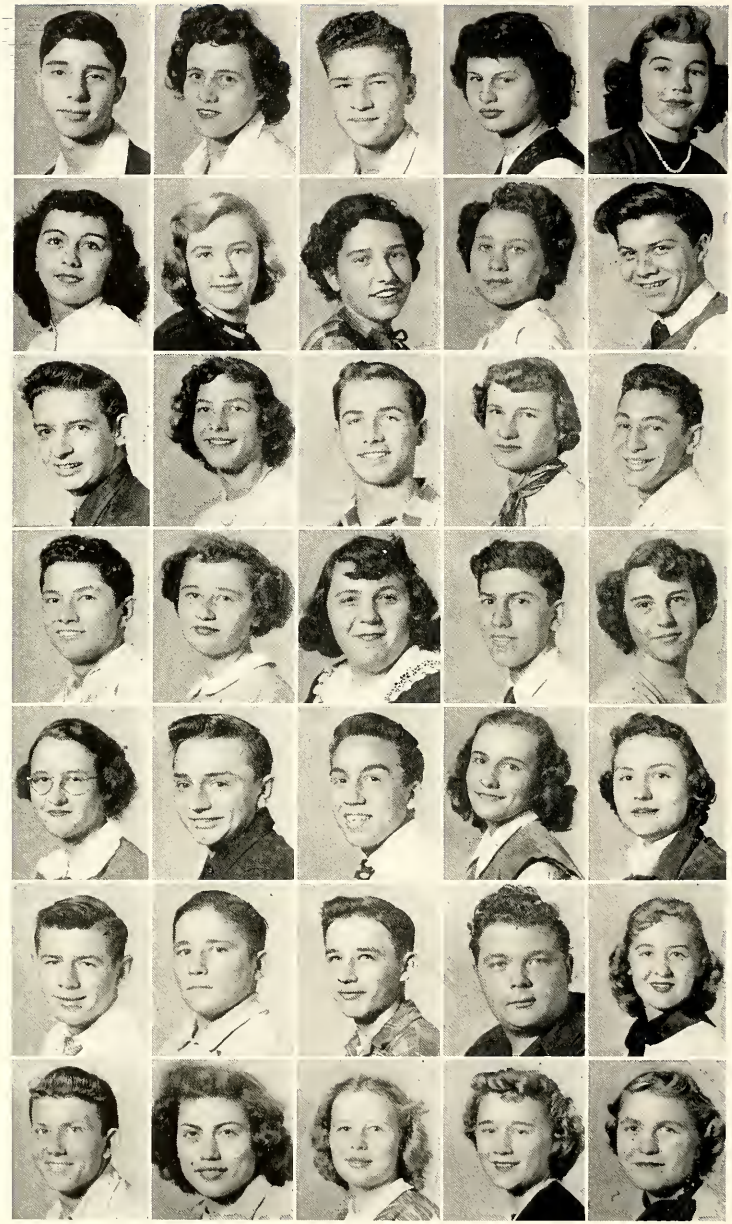

Maynard Makman
Cannie Malm
Pat Marchiane
Ruth Marcambe
Mallie Marrett

Frances Martincic
Marilyn Mathers
Jean McDermatt
Anna Mae McGlynn
Gene McLaughlin

Bob McMahan
Flora McPhersan
Milford McVeen
Janet Meglan
Bob Messersmith

Dick Michelbrink
Dolares Mihelick
Geraldine Miklavic
Dan Miller
Carolyn Milosevich

Marcia Mlachak
Ed Madic
Ted Manacelli
Nancy Maretti
Celia Margan

Bill Muser
Homer Nagle
Philip Neubecker
Jim Nitz
Roberta Nulick

Jerry Nunnally
Diana Pabalis
Dolares Page
Vernie Palsa
Martha Patmare

Rickie Payne
Marie Paz
Bill Peck
Bert Pederson
Janet Pegnali

Edna Perot
Carole Perez
Sam Perry
Babs Petersan
George Pfaff

Frank Padnar
Betty Pollack
Tam Porter
Ronnie Patakar
Feralyn Pawell

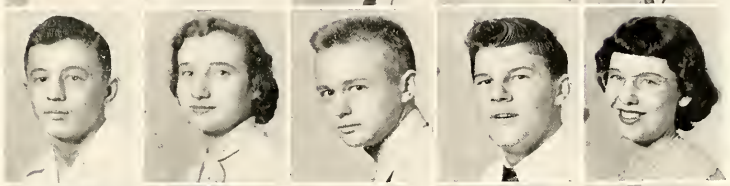

Martin Racecic
Helen Raplenavic
Ann Rath
Leanard Ratzman
Kenneth Redlin

Claire Reilly
Mary Ja Replogle
Lou Ann Richardson
Don Richmond
Marilyn Richter

Shirley Riley
Pat Rodgers
Paul Rogers
Rita Rojeck
Ranald Rossington

James Russ
Jaon Sari
Don Sater
Ronald Schafer
Ray Schelgunav

CLASS OF 1951

Rita Schmid
Caral Schraer
Charles Schultz
Walter Schwabe
Bab Setran

Chuck Sezan
Burleigh Shibley
Sally Shields
Geraldine Simmons
Margaret Skufca

Harry Sleith
Herman Sluga
Gene Snyder
Dolares Snyder
Bab Saeder

Ray Staley
Sue Staples
Harold Stefancik
Janet Steffen
Ray Sterle

Judy Stinsan
Jim Stakes
Rudy Strah
Jaan Straup
Virginia Struna

Rita Stuber
Morris Sugerman
John Sullivan
Jean Summers
John Sutherland

Bob Swaney
Dick Sweet
Andy Szaba
Andy Tapassi
Alice Tarantino

Dorothy Torasco
Larry Thomas
Rose Marie Tiffany
Ray Timco
Elaine Timaney

Pat Toth
Agnes Toward
Sue Town
Pat Trebec
Bill Uhl

Elizabeth Vah
Dick Van Scoder
Dolores Verbecky
Sara Verbsky
Barbara Vidusich

Nelson Vixler
Georgine Volney
Dorothy Wagner
Bob Walsh
Crisy Waterwash

Marilyn Watkins
Ralph Weber
Marlene Weir
Barbara Weist
Howie Welch

Dan West
Wesley Wheaton
Jean Whiteside
LaVerne Wilhelm
Nancy Willson

Earl Wittine
Peter Wolf
Peter Wolff
Norman Wonderly
Don Yermon

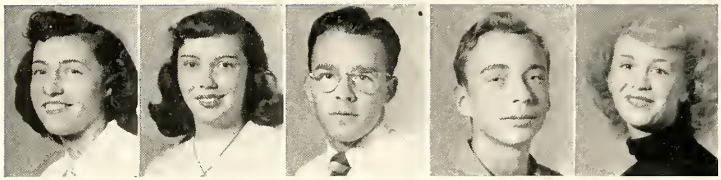

Eleanor Yurtz
Marilyn Zeller
Bob Zeller
Ed Zogg
Diane Zulick

Following the current fad, the Junior party high-lighted square dancing. No party would be complete without an abundance of good food and a little social dancing. This party was completely successful in both respects.

CLASS OF 1952

SOPHOMORE CLASS OFFICERS

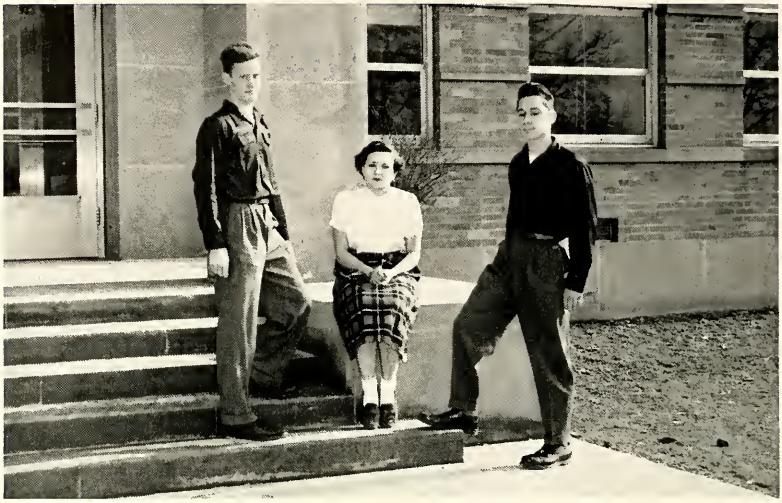

Sophomore A Class Officers

Jimmy Nimmo, Secretary-Treasurer; Estelle Bozell, President; and Bill Schlauch, Vice-President, assembled at the gym entrance of the school.

Sophomore B Class Officers

Nancy Yeary, Vice-President; Janice Lindstrom, Secretary; Kent Smith, President; and Arlene Lokar, Treasurer, talk over the plans of their class at the entrance of the swimming pool.

Donald Alston
Joan Austin
Frances Bajzel
Barbara Bates
Rene Behrens
Barbara Beyer
Ida Bickley

Jean Bosca
Estell Bazell
Jaan Butler
Duane Corney
Ann Christoff
Mae Crowther
Carol Deely

Norman Eighmy
Ronnie Elliott
Joan Finke
Grace Germano
June Gibbs
Ed Gavitz
Charles Kelly

Henry Kisthardt
Ed Langan
Virginia Longdon
Kathryn Maloney
Mary Milosevich
Austin Murray
John Nachtigal

Jimmy Nimmo
Roger Papp
Betty Paje
Marcus Predovic
Lillian Radio
Bill Schlauch
Jerome Silverman

Norman Simmons
Blase Skully
Bab Stefancik
Gladys Stevensan
John Van Osdale
Bruce Abbott
Joyce Ahey

Annabel Aitken
Richard Akers
Bill Akos
Joan Aldred
Dorothy Andreucci
Evelyn Applebee
Ja-Ann Archbold

Bill Argent
Jim Atwaad
Shirley Balint
John Barone
John Bassett
Ruth Baus
Corrine Beadle

Don Beldin
Bill Beldin
Betty Bentley
Joe Bernstein
Richard Besemer
Joyce Blanc
David Bosanko

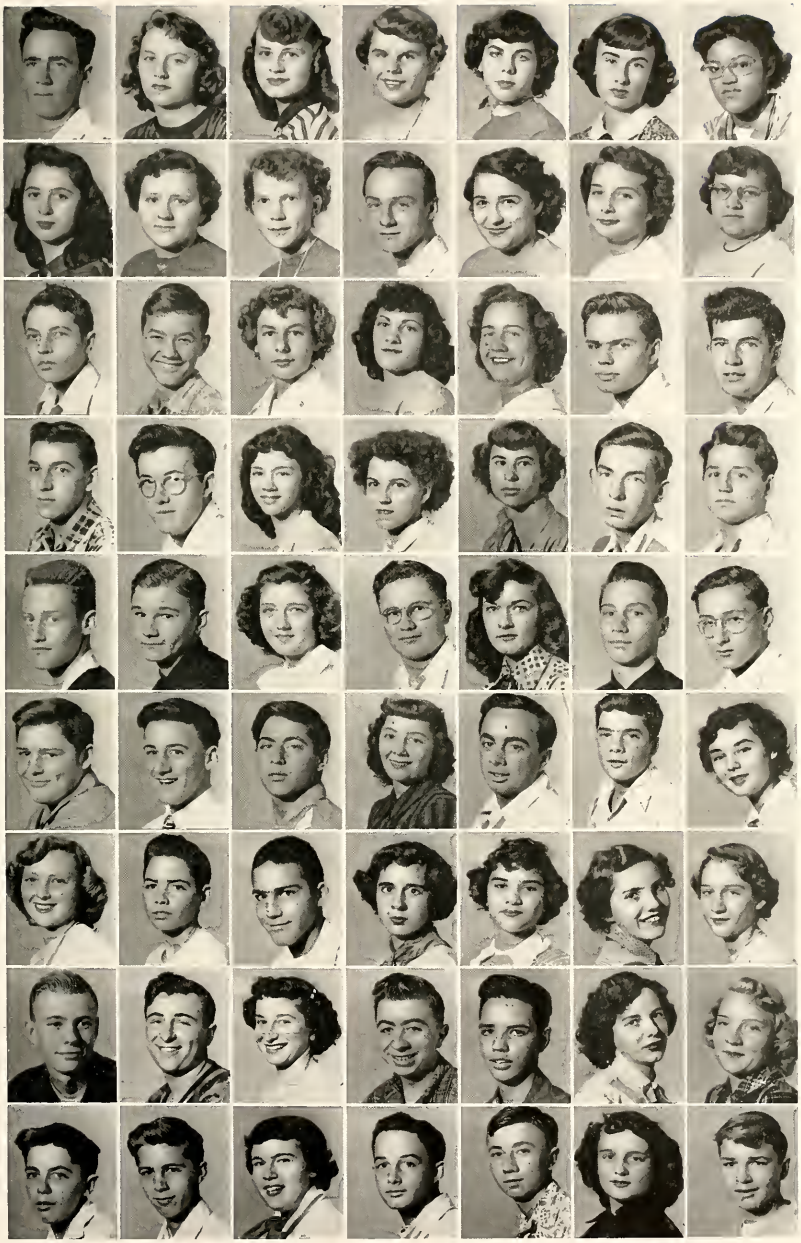

CLASS OF 1952

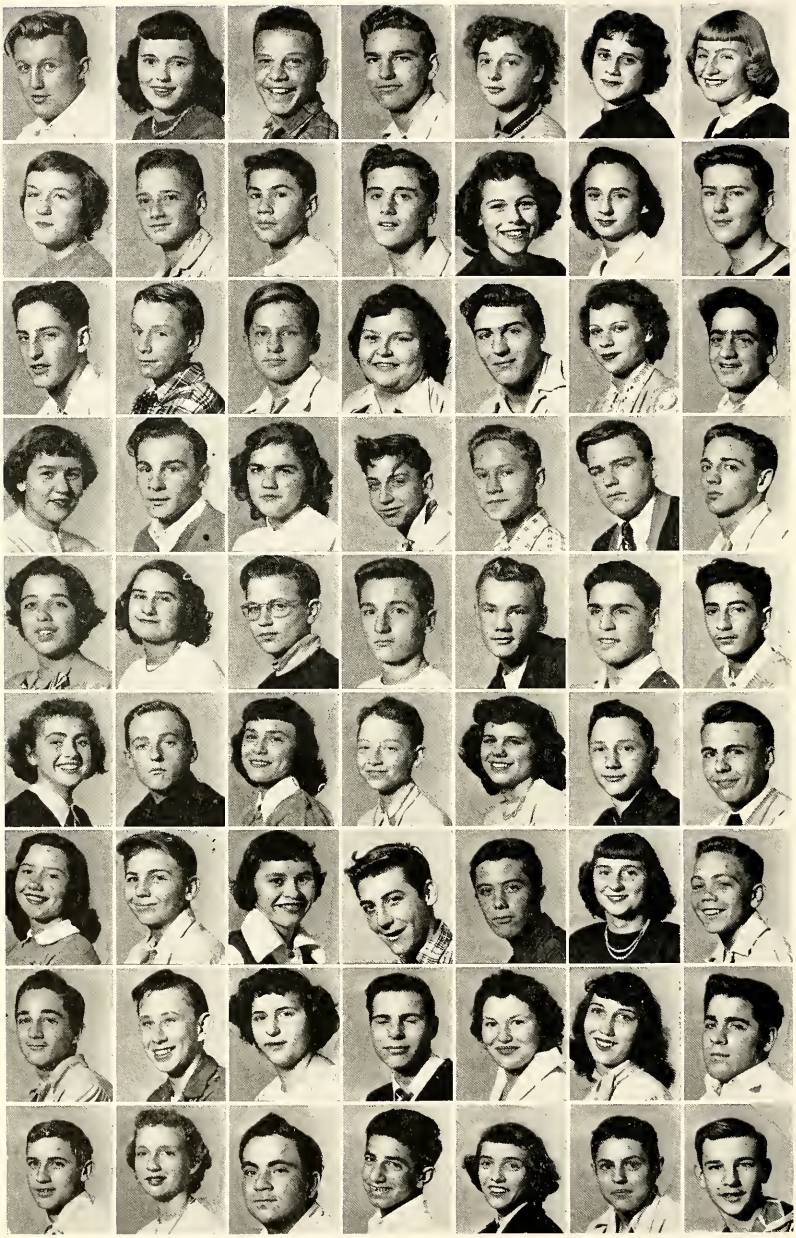

Charles Bowman
Shirley Boyle
Frank Brancely
Ronald Breskvar
Catherine Brodnik
Monica Brown
Anne Browning

Lois Bruck
Bob Bushong
George Byrne
Richard Cameron
Rose Marie Carabotto
Beverly Carano
James Carney

Tom Carney
Vaughn Carney
Ray Carson
Barbara Cartwright
Michael Cefarotti
Doris Clayton
Daniel Colantonio

Naomi Colbow
Charles Conti
Jean Coski
Charles Coulson
John Covert
Charles Craig
Chan Crawford

Shirley Dadlow
Pauline Daniels
David DeGenova
Leonard Delac
Frank Delaney
Frank DeVito
Dennis DiCenzo

Dolores Disantis
Joseph Doherty
Joan Dondreo
Richard Dostal
Marilyn Dowis
Willis Downing
Jack Dugan

Rita Dugan
Carl Ehlert
Gale Emerich
Tom Evans
Dick Ferrel
Rose Marie Ferro
Thomas Finnegan

Jack Fisher
Bill Flynn
Mary Ann Frech
Gilbert Frey
Donna Ford
Carol Gardner
Frank Garofalo

Bob Gates
Mary Geddes
Carlton George
Tom Gietano
Gayle Glenn
Walter Gollwitzer
Ronald Gorisek

John Gattschling
Jim Gray
Bill Green
Mary Ann Guip
Richard Gygli
Jack Haire
Margie Hale

Beverly Hall
Fred Ham
Donna Hamrich
James Harris
Carolyn Hartzell
Martha Hazzard
Harry Hershey

Jim Hertel
Geraldine Hacevar
Richard Hagan
Mary Halfelder
Doris Holzmer
Caralie Hope
Donald Hormell

Carl Horn
Bruce Horner
John Hovancsek
Pat Hurley
Alice Hustan
Mildred Infantalina
Stanley Intihar

Jim Jackson
Carole Janke
Jan Johnson
Suzanne Johnson
Adrienne Jones
Richard Joranko
Donald Justus

Else Kalberer
Rose Kalavsky
Ruth Kalavsky
Murray Kaplan
Bob Kappelle
Carol Kazar
Jack Kelley

Russell Kidd
Tom Kimes
Janet King
Bill Kirchner
Betty Lou Kirk
Donna Kirkendall
Doris Kling

Richard Knerr
Mary Koletic
Edmund Komraus
Doris Kovach
Ed Kramer
Karol Krohme
Walter Kuhar

Mary LaMacchia
Gerald Langan
Barbara Langer
Roland Lapinskas
Gary Latour
Rita Lausche
Bruce Lauter

CLASS OF 1952

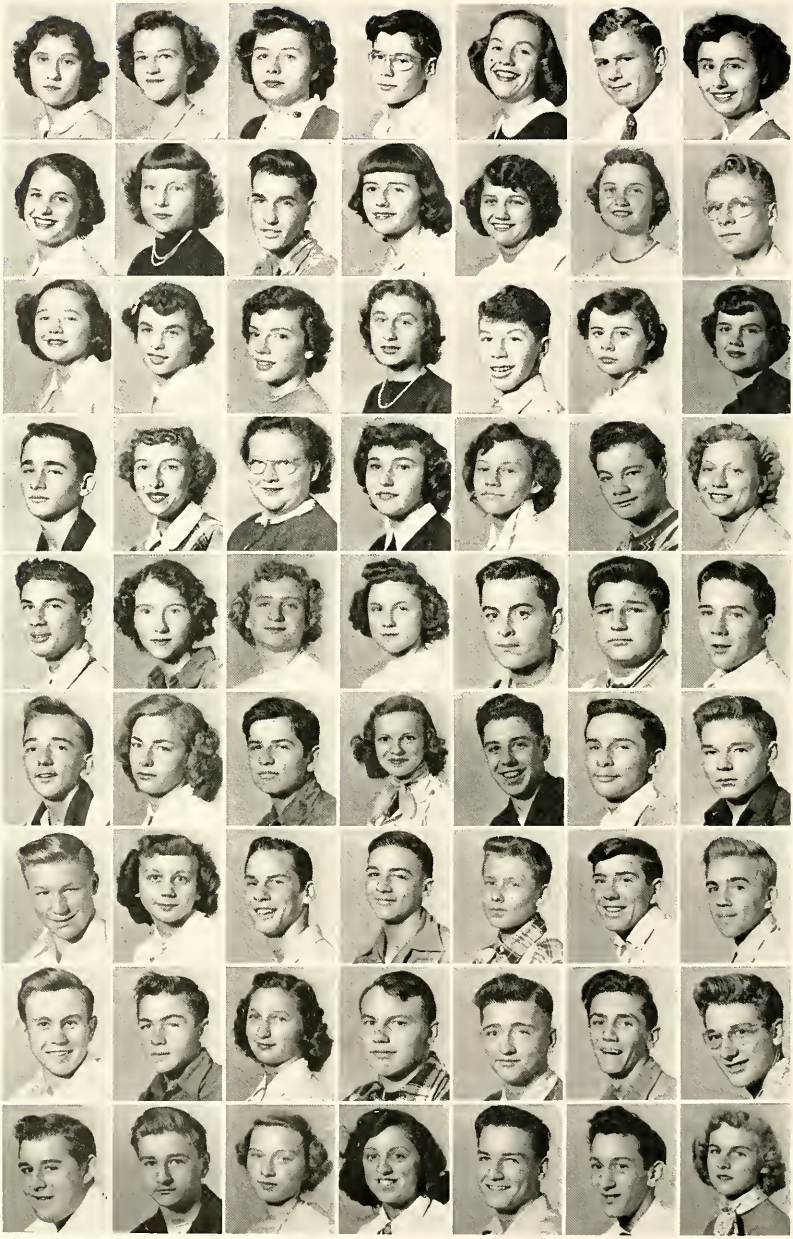

Yvonne Lavo
Diane Lekse
Carole Leitch
Bob Lindsay
Janice Lindstrom
Walter Lindstram
Arlene Lokar

Jane Lowell
Joan Luikart
Dick Lumadue
Patricia Lynch
Dorothy Moczuga
Rose Marie Mannion
Bob Monsperger

Janet Mapes
Ellene Marchione
Shirley Mardorf
Alice Mauser
Bob McCulley
Pat McNellan
Alice Melkersan

Vince Menill
Joyce Meyers
Dolores Mihelich
Pat Miklus
Mary Jane Milavec
Don Miller
Pat Miller

Richard Miller
Sandra Miller
Margaret Miskerich
Wilma Mlack
Jack Macny
Frank Malnar
Bob Monnett

Jim Morton
Kay Moschell
Dennis Murphy
Mary Murphy
Jim Murphy
Charles Musser
Bill Myers

Dick Nagode
Pat Nagy
Richard Newmon
Bill Nobbe
Jim Norsic
Dick Nunnally
Ronald Obed

Ronald O'Connell
Tom O'Donnell
Dolores Ogreen
John Ohnemus
Louis Okicki
Dick Olmstead
Ed Omerza

Leroy Omerza
Eugene Orlando
Lois Osberg
Frances Parziale
Tom Paskins
John Passeralla
Lois Payne

Jerry Penkala
Paul Petti
Carl Pfriem
Richard Phillips
Betty Pinkava
Donald Plesnicar
Bill Potacar

Earl Price
Ronald Redding
Charles Reighard
Midge Reilly
Elaine Repicky
Audrey Richman
Marilyn Rini

Nancy Rolinson
Harvey Roll
Coral Rouse
John Ryan
Stanton Ryan
Michael Sonton
Jim Sainsbury

Carrine Sbrocco
Janet Schoefer
Ronald Schmelzer
Rita Schmidt
Paul Schmitt
Jack Schneider
Harry Schalpp

Fred Schule
Barbara Schultz
Nancy Seaman
Claire Shepard
Allan Sherrill
Kathleen Shirilla
Ruth Sill

Audree Simonic
Charles Smith
Kent Smith
Bill Snyder
Jim Sobe
Alyce Sowdon
Bill Spaur

Gloria Stohre
Charles Starman
Connie Stark
Bill Stoddard
Marian Stone
Clyde Stopp
Jim Strathern

Charlotte Stuzen
Caralyn Swackhamer
Nancy Szabo
Richard Taylor
Michael Tench
Barbara Tiefenbach
Janet Trommetter

Gretchen Uhry
Carol Vanek
Bob Van Gastel
Martha Verbsky
Raymond Vermillion
Bill Vigh
Howard Varmelker

CLASS OF 1952

Bob Waid
Roberta Walensa
Dan Wawrzyniak
Lenny Weiss
Odena Whitsan
Carol Welling
Al Williams

Ella Williams
Dan Winter
Dolores Wiseman
Carol Wiskes
Harold Wittlinger
Wayne Wogenstahl
Jean Wahland

Joan Wolfenberg
Larry Woodford
Janet Woodruff
Nancy Yeory
Robert Yopko
Marie Zakraycek
Joe Zanghi

Ronald Zanzig
Bob Zifko
Frank Zigman
Nancy Zupancic
Louis Zupanic
Pat Arnold
Bruce Beaudry

Richard Braz
Dan Carroll
Joan Cloytan
Ann Marie Carlette
Jim Crabtree
Bruce Davidson
Gloria DeNoewer

Bob Egensperger
Ronald Fifolt
Richard Geist
Russell Klawon
Shirley Kollor
Bob Krause
Joan Kromar

Alice Kusar
Ronald Lacchea
Marlene Mihelich
Pat Moody
Ronald Mohic
Joseph Murray
Sue Parrill

Bob Peck
Frank Peravich
Sam Petsanis
Dan Pitts
Phillip Richards
Fred Smith
Geraldine Snyder

Ronald Son
Joe Starman
Joe Steed
Joe Sullivan
Larry Totura
Jerry Turner
Rose Marie Valencic

Carol Wagner
Richard Washburn
Evan Watkins
Mildred Worley
Barbara Zoles
Richard Zgonc

OUR CURRICULUM

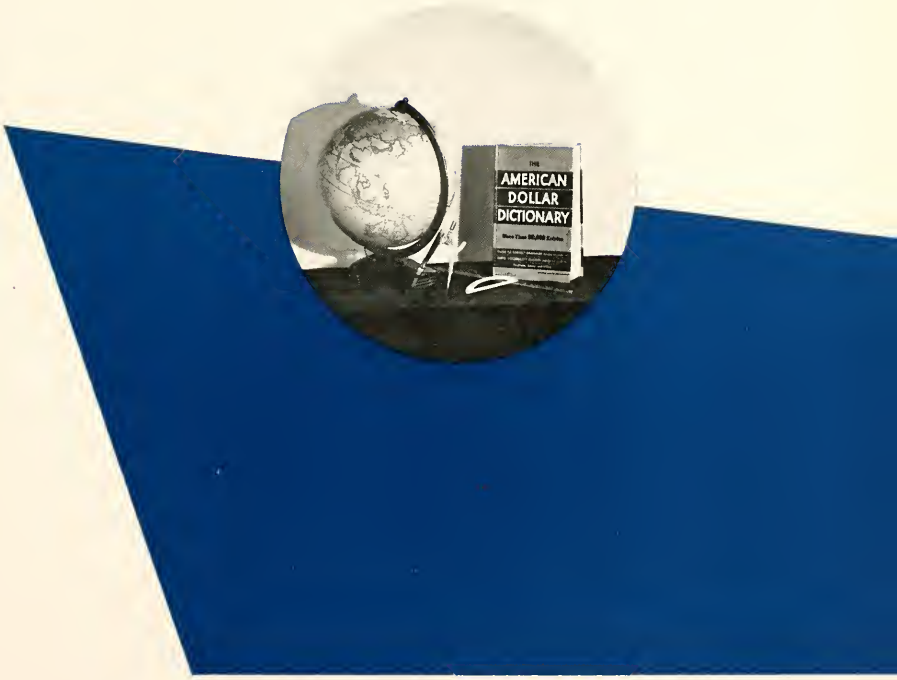

English . . .

Diagramming is only one method of learning grammar in Mr. Blackburn's English courses. Practicing their knowledge of sentence structure (left to right) . . . Mary Byrum, Roger Yeary, Bill Lindsay, Reita Williams, Joan Tath, and Jim Verbsky.

United States History . . .

Students in Mr. Whiteside's United States history class gain an opportunity to learn more about our heritage, and the important factors which make our nation what it is today. Mr. Whiteside is pointing out to Babs Peterson a travel route used by the conquering American armies during the Revolution.

Government . . .

In Miss Gillman's classes, students receive a better insight into the workings of government, both in the classroom and in actual cases where the law is applied. By the use of this chart, Miss Gillman is indicating various types of government.

Advanced Algebra . . .

Advanced algebra is among the most essential prerequisites for a college education. Pupils of Mr. Koth obtain an excellent foundation in this important subject. Applying the factor theorem are Ruth Thomas, Maynard Makman, and Don Mahne.

French . . .

Entering Mr. MacKeigan's French class is much like a visit to a foreign land, for we are perplexed by the babble of strange sounds. In accordance with latest educational trends, the language is learned by the association of a mental picture with the object, rather than by English translations. Learning vocabulary by the association method are Joan Archibold, Jim Litz, and Mary Welling.

Dramatics . . .

"All the world's a stage," and during drama classes all students are the players. Shown enacting "Poor Maddelena" are Bill Koshko, Cornelia Crouse, and Dolores Page.

Physics . . .

Experimentation during laboratory periods give budding physicists an opportunity to prove the facts they have learned in Mr. Heinlein's class sessions. Carefully watching Mr. Heinlein (left to right) . . . Lyle Braund, Carl Tanger, John Seita, John Chapman, Phil Bremser, and Bertel Butler.

Biology . . .

Students of Mr. Calvert's biology classes obtain a fundamental knowledge of the physical structure of many organisms through careful examination of plants and animals. Scrutinizing mollusks are George Burns, Rita Lausche, Doris Clayton, Jean Coski, and Bill Nobbe.

Horticulture . . .

Horticulture is a new addition to Euclid's curriculum. In a well equipped room conducive to the growing af plants, students explore the mysteries of nature under the skillful guidance of Mr. Gebhart. Sue Town, Harry Hershey, and Mr. Gebhart are examining ferns.

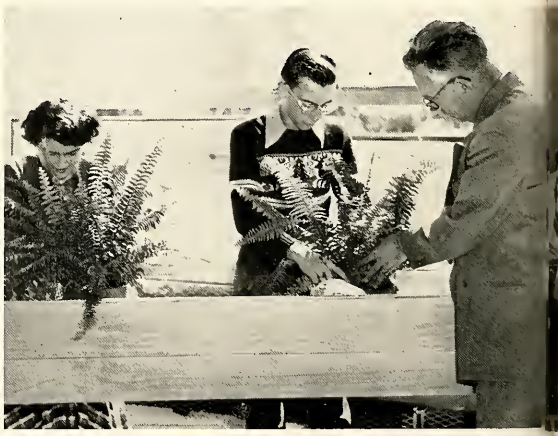

Office Practice . . .

Here, in Mr. Smith's office practice classes, are to be found the secretaries and business leaders of tomorrow. Learning more about the operation of these machines are Ruth Recher, Sue Scott, Lois Kuzar, Roger Cross, and Edna Creighton.

Shorthand . . .

Through diligent practice, students in Miss Darst's Gregg shorthand classes are soon able to transcribe eighty words per minute.

Typing . . .

Typing is one of the important assets in the competitive world of today. In this typical class, Miss Phypers gives Euclid students an opportunity to become skilled typists. Miss Phypers is helping Ronald Potokar.

Apartment . . .

In the apartment used by home economics classes, girls acquire valuable knowledge towards becoming efficient home makers. Drying dishes are Pat Spencer, Carolyn Karlovic, and Elaine Schottke.

Cooking . . .

The rudiments of table etiquette are practiced in this section of the home economics department. Being served by Margaret Reilly are Beverly Carono, Carol Kazar, Ida Bickley, and Mildred Infantolino.

Sewing . . .

Among the keenest satisfactions of the fairer sex is the pleasure derived from making part of their personal wardrobe. Exceptionally fine work has been done under the careful guidance of Miss Lemon. Rose Marie Mannion is receiving instruction from Miss Lemon, while Gertrude Filsinger, Betty Pollack, and Dolores Boduroff work on their wardrobe.

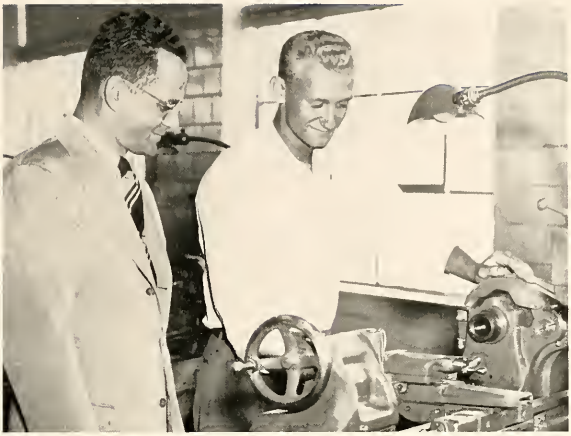

Machine Shop . . .

After he is finished with Mr. Price's machine shop course, any boy can take a place in this mechanically minded world, for he has learned well the fundamentals of machine shop practice. Ed Kovacich and Mr. Price are admiring one of the new machines.

Mechanical Drawing . . .

In the mechanical drawing classes of Mr. Pohto, students receive a basic foundation in draftsmanship, so that by the end of the course they are able to draw house plans. Dave Kramer is using the transit.

Industrial Science . . .

Students in Mr. Keay's industrial science classes must be doubly attentive or find themselves at sea. Here, Boyle's law, Archimedes' principle, and the rudiments of mechanics are taught. Ed Kovacich, Jim Stewart, Chuck Vana, and George Blanchfield are learning how to use a micrometer.

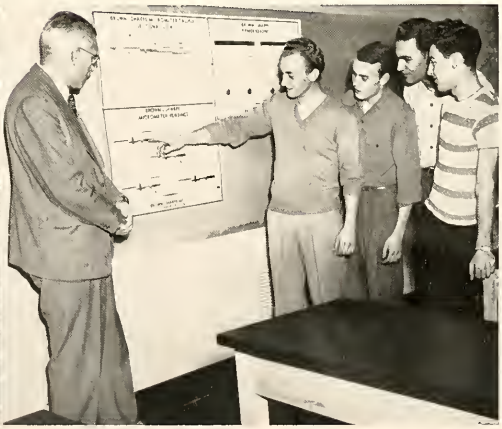

Art . . .

Seeing a lovely bowl or a striking figurine emerge from a lump of clay is one of the joys of an art class. Here, Mr. Vollman teaches sketching, painting, and ceramics. Dick Cameron watches Ruth Marsh and Barbara Key paint in water color.

Honor Study Hall . . .

Run by the Student Council, without the supervision of a teacher, the honor study halls were instituted to encourage scholarship and to give good students an opportunity to practice responsibility and self-direction. Rolly Cicirelli is in charge of this study hall.

Library . . .

Peace and quiet prevail in the library, which students use as a source of reference and for general reading purposes. The friendly assistance of Miss Bawditch, head librarian, is available at all times.

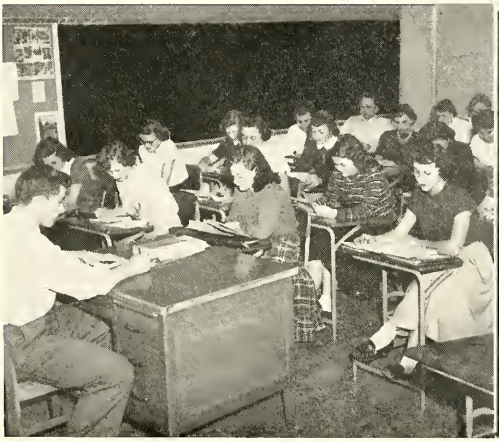

OUR ACTIVITIES

STUDENT COUNCIL

Row **One**—B. Lindsay, V. Pres.; R. Yeary, Pres.; A. Mortucci, Sec.; C. Hoffman, Treas. Row **Two**—J. Dondrea, B. Schultz, R. Carobotta, G. Wolz, L. Kemter, C. Schrorer, N. Moretti. Row **Three**—B. Griffith, S. Town, T. Monocelli, N. Rollinson, A. Meyers, A. Browning, M. Mothers, B. Baitt. Row **Four**—B. Frecker, G. Lebar, P. Wowrzyniak, J. Turk, S. Mardorf, P. Trebec, P. Solon, Mr. Koth. Row **Five**—K. Bubnis, M. Sugerman, R. Lindsay, J. Bernstein, K. Smith, G. Shepard, R. Gorsick, B. Johnson, M. Mumford. Row **Six**—D. Wowrzyniak, R. Sterle, R. Cross, C. Tanger, J. Boumonn, J. Wright, K. Eells, T. Porter, E. Hoffert, B. Slade.

The council solves student problems, renders services for both the faculty and student body, and sponsors many activities throughout the year. It also operates the recreation room in which students dance and play ping-pong at noon; the store room, where school supplies are sold; and the reception room, where visitors are received during school hours.

THE STORE ROOM

Under the direction of the Student Council, the Store Room has been a great service to the students. Here they may buy paper, pencils, book covers, and other school supplies.

THE PLANNING COMMITTEE

Row One—G. Walz, J. Turk, J. Dondrea, S. Town.
Row Two—P. Wawrzyniak, A. Meyers, M. Mathers, A. Martucci. Mr. Kath.
Raw Three—T. Monacelli, C. Hoffman, F. Baldassarre, R. Breskvar, J. Wright, M. Sugerman.

Euclid's student government, a democratic organization representing the entire student body, is composed of one representative from each homeroom. It had its beginning last summer when Mr. Koth worked with the Planning Committee. This organization deserves much credit for its excellent work in our school.

THE RECREATION ROOM . . .

The "Rec. Room," under the direction of the student council, has been a great service to the student body. During lunch periods students may dance, play ping-pong, or just chat with one another.

NATIONAL HONOR SOCIETY

Row One—B. Lindsay, V. Pres.; R. Recher, Pres.; G. Walz, Sec.; Mr. Whiteside. **Row Two**—A. Martucci, J. Abbatt, F. McPhersan, M. Mathers, B. Griffith, E. Creighton, E. Creighton, M. Replogle, J. Stinsan, J. Basanka. **Row Three**—M. Abbott, R. Williams, M. Kazar, J. Hester, A. Meyers, J. Christopher, K. Sturm, M. Egger, J. Toth, N. Demeter, R. Thomas. **Row Faur**—M. Byrum, P. Wawrzyniak, J. Gribbans, J. Turk, B. Cressman, P. Salan, E. Neumeister, D. Levar, L. Yeager, N. Kollman. **Row Five**—J. Feldman, F. Baldassarre, E. Janassen, J. Whiteside, J. Carr, J. Frost, A. Miller, M. Zales, B. Hagen, J. Okicki, T. Monacelli. **Row Six**—C. Haffman, R. Yeary, C. Tanger, J. Wright, R. Strohm, T. Mason, B. Behnke, J. Baumann, D. McPherson, R. Cross.

Once again, the initiation of members into the National Honor Society was the most colorful and impressive assembly of the year. To be elected a member of the N. H. S. is the highest honor which may be conferred upon a high school student. Members of the faculty ond National Honor Society consider for membership juniors and seniors in the upper third of their class upon the bosis of scholarship, leadership, service, and character.

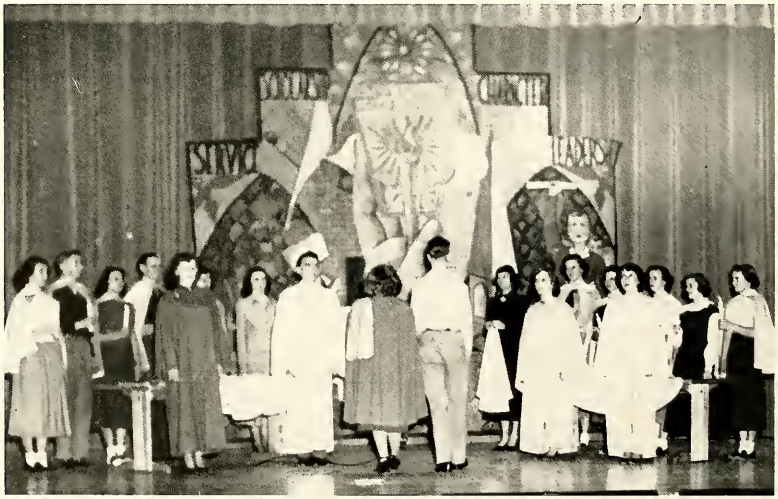

Row One—D. Calantania, V. Pres.; R. Manacelli, Pres.; M. Byrum, Treas.; A. Meyers, Sec. **Row Two**—Mr. Spangler, B. Hall, M. Kaletic, M. Mathers, E. Repicky, N. Moretti, P. McPherson, B. Tiefenbach. **Row Three**—R. Tiffany, J. Lindstram, J. Passerella, P. Wawrzyniak, J. Whiteside, M. Tench, N. Demeter, J. Frast. **Row Four**—D. Colantonio, C. Vidic, F. DeVito, P. Salan, M. Patmore, R. Thomas, K. Roberts. **Row Five**—R. Vermillion, F. Fabec, G. Gardner, J. Caldwell, D. Wawrzyniak, B. Mansperger.

FUTURE TEACHERS

Row One—M. Byrum, Sec.; A. Martucci, Pres.; J. Abbott, Treas.; B. Hagen, V. Pres. **Row Two**—K. Bates, M. Read, J. Hassink, B. Griffith, P. Spencer, A. Wagner, B. Jurcak, M. Gilchrist, B. Wise, M. Krause. **Row Three**—F. Martincic, J. Christopher, A. Miller, S. Mahon, L. Steffen, J. Henry, M. Abbatt, A. Browning, Miss Campbell. **Row Four**—J. Kosher, J. Lausche, J. Toth, D. Weinke, B. Cressman, B. Frecker, P. Alexander, K. Krause, K. Sturm. **Row Five**—B. Lindsay, J. Verbsky, E. Jonassen, J. Mantgomery, J. Carr, G. Valney, R. Walensa, V. Menill, B. Behnke.

SOPHOMORES—Row One—M. LaMacchia, N. Calbaw, J. Luikart, S. Balint, M. Guip. **Row Two**—A. Huston, B. Carana, D. Disantis, G. Glenn, G. Uhry, D. Kavach, B. Tiefenbach, R. Dugan, B. Pinkava, J. Dandrea. **Row Three**—B. Cartwright, D. Wiseman, B. Schultz, C. Hartzell, L. Poyne, L. Osberg, J. Mapes, E. Applebee, P. Nagy, M. Dawis, R. Mannian. **Raw Faur**—E. Repicky, K. Shirilla, P. Lynch, N. Yeary, A. Mauser, E. Marchione, C. Hapes, A. Janes, D. Claytan, P. Hurley, M. Rini, M. Zokraycek. **Row Five**—D. Lekse, J. Ahey, A. Browning, C. Shepard, A. Simonic, B. Hall, M. Hale, J. Walfenberg, B. Kirk, J. King, D. Halzmer, B. Langer. **Row Six**—J. Lowell, J. Wohland, S. Mardorf, G. Emerich, A. Sowden, C. Kazar, C. Leitch, N. Zupancic, P. Miklus, E. Kalberer, C. Vanek, M. Infantalina. **Raw Seven**—D. Kling, K. Maschell, C. Stuzen, C. Janke, R. Sill, M. Miskerich, D. Andrucci, B. Miller, C. Swackhammer, J. Archbald, C. Welling, L. Bruck. **Raw Eight**—C. Gordner, A. Lakar, R. Walenso, C. Wiskes, C. Beadle, J. Blanc, J. Waadruff, J. Aldred, Y. Lova, J. Trommetter, N. Szoba, J. Lindstrom.

JUNIORS—Raw One—B. Hale, A. Caak, A. Tarantino, D. Jameson, R. Stuber. **Row Two**—M. Mathers, M. Richter, M. Paz, C. Reilly, A. Taword, J. Pegnali, N. Fairchild, J. Cadling, D. Auer, D Page, C. Perez, F. Martincic, D. Pabalis. **Row Three**—G. Valney, J. Whiteside, P. Ragers, S. Tawn, P. Tath, J. Happ, D. Funk, F. McPherson, L. Wilhelm, N. Moretti, D. Verbecky, E. Timoney, D. Wagner. **Row Faur**—C. Kappich, N. Follis, E. Neumeister, M. Hillier, P. Maher, B. Vidusich, E. Creightan, C. Crouse, F. Galler, M. Galinar, E. Beetham, J. Steffen. **Row Five**—B. Dahn, J. Stinsan, B. Peterson, R. Rojeck, V. Bozell, J. Fertiz, L. Kempter, M. Dowd, M. Champa, M. Replagle, R. Schmidt, G. Laddis, P. Trebec. **Row Six**—B. Weist, M. Patmare, B. Bates, P. Alexander, C. Margan, P. Caaney, V. Struna, B. Pallack, F. Powell, L. Richardsan, R. Marcambe, J. Carr, J. Ivancic. **Raw Seven**—S. Staples, C. Malm, A. Kavach, G. Filsinger, K. Griffin, S. Shields, N. Jardan, C. Becvar, B. Key, S. Charske, M. Keorny, G. Fink, R. Tiffany.

SENIORS—Row One—D. Colantonio, Sec., R. Thomas, V. Pres., P. Wawrzyniak, Pres., P. Toth, Program Chairman, J. Gribbons, Treas. **Row Two**—J. Abbott, V. Connor, M. Calabrese, D. Frabatta, D. Willsan, A. Rahloff, J. Harwaad, M. Pederson, B. Wise, M. Krause, J. Crosswell, B. Griffith. **Row Three**—M. Gilchrist, E. Sartorio, P. Spencer, B. Jurcak, R. Williams, C. Gansan, D. Baduroff, P. Luth, J. Bosanka, C. Ziegenfus, P. Wade, D. Calabrese. **Raw Four**—F. Gietana, L. Gibson, E. Auer, M. Paleit, C. Crackett, E. Woltemade, M. Abbott, A. Wagner, B. Thampsan, M. Cardinale, P. Gasnell, K. Botes. **Row Five**—J. Lausche, L. Preston, N. Rice, M. Mumford, D. Patterson, J. Hester, N. Demeter, M. Meck, P. Reilly, A. Miller, C. Gollwitzer, B. Brewster. **Row Six**—C. Salomone, J. Henry, N. Kallman, M. Keyerleber, D. Levar, S. Mahon, M. Byrum, M. Callahan, B. Cressman, J. Hutton, M. Holdren, P. Reilly, E. Schottke. **Row Seven**—B. Hagen, S. Pettit, M. Henry, J. Frast, L. Goers, M. Akos, G. Busch, D. Ogrinc, D. Earl, J. Hassink, M. Read, J. Toth, D. Weinke. **Row Eight**—D. Mauser, V. Tiderman, B. Lavo, L. Lugosky, B. Hoffman, R. Christopher, J. Turk, E. Hauser, J. Kosher, M. Zales, G. Lebar, P. Jordan, J. Mantgamery. **Row Nine**—E. Janassen, R. Marsh, L. Steffon, J. Gordon, C. Alter, M. Egger, K. Sturm, J. Christapher, P. Salan, M. Krecic, A. Meyers, C. Sandstram.

Commonly known as the Friendship Club, the Y-Teen is the school's largest club for girls. The club corresponds to the Hi-Y in that it is a junior Y.W.C.A. organization. These two clubs jointly sponsored an informal dance at Christmas and a formal in the spring.

CABINET

Row One—C. Crouse, B. Griffith, J. Gribbans, P. Wawrzyniak. **Row Two**—R. Thomas, N. Yeary, D. Colantanio, J. Turk, P. Toth.

JUNIORS—Row **One**—B. Lindsay, E. Nobbe, R. Moan, R. Cicirelli. Row **Two**—Mr. Stubbart, D. Barry, D. Van Scoder, L. Thomas, J. Litz, T. Sterling, P. Wolf, M. Makman, W. Muser, T. Monacelli, Mr. Bennett. Row **Three**—L. Clayton, H. Welch, W. Wheatan, G. Shepard, R. Grill, R. Heeter, R. Patokar, T. Costellano, C. Sozon, A. Cross, D. McPherson. Row **Four**—F. Kehn, B. Beifuss, R. Elrick, A. Calabrese, K. Sandstrom, D. Brawning, N. Vixler, J. Byrum, F. Martin, C. Hanks. Row **Five**—D. Kallar, P. Wolff, S. Perry, P. Clark, E. Haffert, P. Sugden, B. Whitcomb, R. Trebec, T. Masan.

SENIORS—Row **One**—B. Lindsay, Sec., E. Nobbe, Treas, R. Moan, V. Pres.; R. Cicirelli, Pres. Row **Two**—Mr. Stubbart, R. Sari, B. Bubanic, P. Gausby, R. Yeary, P. Hill, S. Szemenyei, J. Chapman, J. Feldman, D. Maser, W. Knapp, R. Manacelli, E. Roberts, B. Silvala, Mr. Bennett. Row **Three**—K. Saywell, G. Wilsan, B. Liptak, T. Sugden, D. Canlin, J. Bresnan, K. Eells, E. Zagg, G. Kastelic, G. Nelsan, J. Okicki, A. Draganette, J. Thampsan, C. Tanger. Row **Four**—J. Baumann, G. Blanchfield, J. Wilse, J. Keyes, C. Znidarsic, J. Stricklin, H. Schlapp, K. Raberts, J. Cunningham, B. Landeg, J. Arka, D. Cousino, H. Mases. Row **Five**—K. Maeller, J. Greve, R. Strahm, C. Raney, B. Fielding, H. Kapel, J. Verbsky, J. Bratel, D. Hribar, J. Blazek, B. Willem, G. Rasenthal, R. Brawn. Row **Six**—B. Bremser, A. Omerza, J. Omerza, L. Parr, T. Causineau, P. Gutmann, N. Hape, D. Kuebler, J. Woodruff, B. Dirk, R. Maurer.

KEY CLUB

Row One—B. Lindsay, Pres.; J. Baumann, V. Pres.; J. Wright, Sec.; B. Eiber, Treas. **Row Two**—H. Nagle, D. Wawrzyniok, J. Feldman, D. Maser, B. Nabbe, M. Sugerman, T. Manacelli, M. Tench, H. Hershey. **Row Three**—D. Calantonia, W. Wheaton, L. Thomas, R. Brown, H. Welch, J. Chapman, C. Tanger, C. Haffman, R. Cicirelli. **Row Four**—R. Strahm, E. Haffert, J. Byrum, B. Behnke, S. Perry, P. Gutmonn, D. Cousino, K. Eells, C. Kuehn.

MOVIE CLUB

Row One—J. Stinsan, M. Kozar, Mr. Bailey, R. Williams. **Row Twa**—L. Yeager, M. Verbsky, B. Frecker, K. Krause, R. Marcambe, A. Roth, F. Mortincic. **Row Three**—B. Shudel, A. DiBenedictus, M. Callohan, N. Kallman, D. Levar, R. Sari, K. Eells. **Row Four**—D. Gress, D. Pawell, R. Weber, D. Miller, T. Mosan, J. Ohnemus, B. Shelby, J. Baumann.

MAJORETTE CLUB

Row One—J. Toth, K. Sturm, E. Schattke, A. Meyers, M. Egger. **Row Two**—D. Funk, R. Marcambe, F. Martincic, K. Krause, J. Lindstram, L. Richardsan, D. Weinke, Miss Gill. **Row Three**—J. Luikart, B. Tiefenbach, M. LaMacchia, P. McNellan, P. Daniels, G. Blanchfield, A. Arrisan, R. Dugan, J. Dondrea. **Row Four**—J. Mapes, N. Calbaw, J. Cimperman, D. Broos, J. Brooks, P. Lynch, B. Langer, R. Mannian, N. Maretti, E. Marchione. **Row Five**—B. Vidusich, M. Infantalina, H. Krause, J. Faraday, G. Bazell, A. Simanic, J. Ahey, A. Brawning, S. Bayle, B. Schultz, M. Dawis. **Row Six**—A. Lakar, J. Waadruff, C. Beadle, P. Trebec, M. Kearney, L. Bruck, S. Mardorf, J. Wahland, B. Frecker, A. Rath.

MAJORETTES—Row One—K. Sturm, K. Krause, G. Walz, L. Richardsan, J. Tath. **Row Two**—D. Weinke, S. Verbsky, F. Martincic, E. Schattke, R. Marcambe, A. Meyers, M. Egger.

MEGAPHONE CLUB

Row One—M. Krause, V. Palsa, D. Frabatta, B. Jurcak, B. Peterson. Row Two—J. Dondrea, C. Hartzell, R. Carabatta, R. Williams, J. Pavlina, M. Kazar, P. Maher, N. Calbaw, A. Caak. Row Three—L. Payne, E. Repicky, E. Marchiane, L. Osberg, M. Galinar, J. Cimperman, J. Codling, J. Luikart, S. Balint, R. Dugan. Row Four—A. Huston, B. Carana, E. Applebee, G. Glenn, P. Nagy, D. Disantis, R. Mannion, N. Rallinsan, R. Ferra. Row Five—A. Simanic, J. McDermatt, M. Halfeider, L. V. Wilhelm, D. Verbecky, M. Leonardi, D. Funk, B. Klein, N. Jordan, B. Bates. Row Six—C. Gardner, Y. Lava, E. Cesnik, D. Andreucci, J. Trammetter, D. Kling, C. Stuzen, D. Lekse, J. Ahey.

CHEERLEADERS—Row One—V. Palsa, D. Frabatta, R. Williams, P. Maher, M. Krause. Row Two—R. Recher, B. Petersan, M. Kazar, B. Jurcak, J. Pavlina.

P. A. CLUBS

P.A. ANNOUNCERS

Row One—S. Balint, J. Blanc, M. Champa, J. Stinson, J. Jerabek, M. Geddes, C. Hartzell, M. Hale, M. Verbsky. **Row Two**—L. Yeager, Mr. McKeigan, K. Moschell, R. Staley, G. Orlando, P. Clark, J. Carr, G. Frey, D. Hamrick, B. Dirk, E. Zogg, T. Castellano, M. Jones, J. Byrum.

P.A. TECHNICIANS

Row One—J. Paala, W. Gollwitzer, K. Moschell, J. Stinson, J. Jerabek, H. Whitlinger, Mr. Gebhart. **Row Two**—D. Winter, B. Wade, P. Miller, B. Fielding. **Row Three**—R. Zanzig, G. Orlando, J. Chapman, R. Strohm, B. Butler.

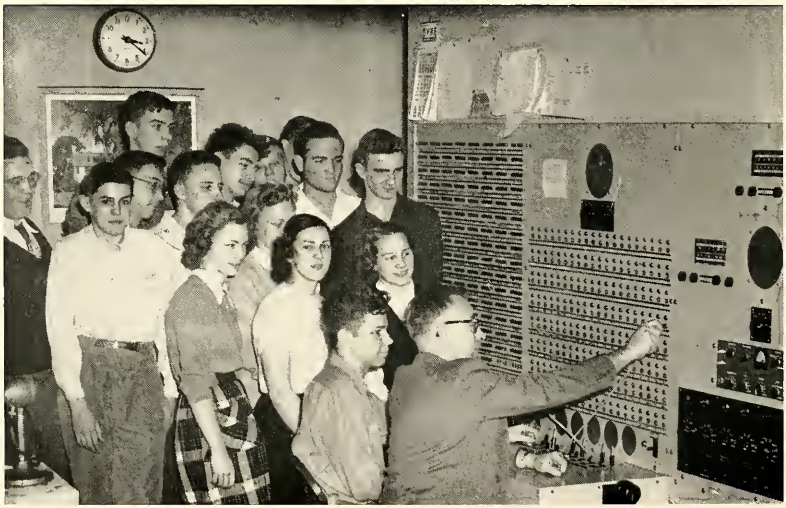

STAGE CREW

Raw One—J. Zanghi, J. Wilse, Mr. Case, L. Zupanic, R. Perry, R. Maurer, B. Flynn, B. Meyers, R. Scholpp. **Row Two**—J. Kinkapf, C. Hanks, E. Patokar, J. Guarina, J. Hassink, T. Luzar, D. Callaly, G. Gribbons, J. Harris, D. Richmond, W. Haffman, B. Uhl, M. Krecic, K. Bates, R. Morsh.

FRENCH CLUB

Raw One—A. Rath, M. Hallyfield, Mr. MacKeigan, N. Yeary, D. Mahne, L. Richardsan. **Raw Two**—P. Trebec, N. Fairchild, M. Replagle, M. Mathers, J. Turk, F. Brancely, J. McDermatt, J. Archibold, M. Welling, S. Town, J. Whiteside.

SOCIAL CLUBS

World Affairs Club

The world affairs club, whase activities are supervised by Mrs. Stewart, is a junior organization working far world peace. The club studies actions and methods of the United Nations Assembly, to which it sends a delegate to absarve first hand the praceedings of the U. N. Assembly at Western Reserve University.

First Aid . . .

The aim of the first aid club is to impart to its members a knowledge of first aid essentials. Mr. DiBiasio is the sponsar.

Junior Red Cross . . .

The purpose of the Junior Red Cross is to render service. Miss Aingworth leads the group by teaching methods of developing efficient organization when catastrophe strikes.

Music Appreciation . . .

By listening to recordings of musical masterpieces, the music appreciation club gains a better understanding of the classics. Miss Berg sponsors the club.

SOCIAL CLUBS

Home Nursing . . .

The practical lessons learned in home nursing prove invaluable throughout a girl's lifetime. Miss Bierberle, school nurse, is the instructor.

Needlework . . .

For centuries woman has found pleasure in doing needlework. The girls in Miss Patrick's needlework club are no exception.

Round Table . . .

Discussion and debate on topics of current national and international interest with a goal of gaining a deeper insight into these problems is the purpose of the round table club. These spirited weekly discussions, conducted under the guidance of Mr. Whiteside, are keenly anticipated by all members.

Writing for Fun . . .

The Writing for Fun Club, as its name implies, is composed of students who write merely for the pleasure they derive from writing. Mr. Apple assists the club members with their work.

Flower Club . . .

The flower club studies floral arrangements, grows plants, and displays flowers under Mr. Smith's guidance.

Mathematics for Fun . . .

Pupils possessing a logical mind find recreotion by delving into deeper mathemotics under the tutelage of Mr. Buerger.

Literary Club . . .

Euclidites with a liking for good literature read ond discuss the old classics and contemporary works in Mr. Blackburn's literary club.

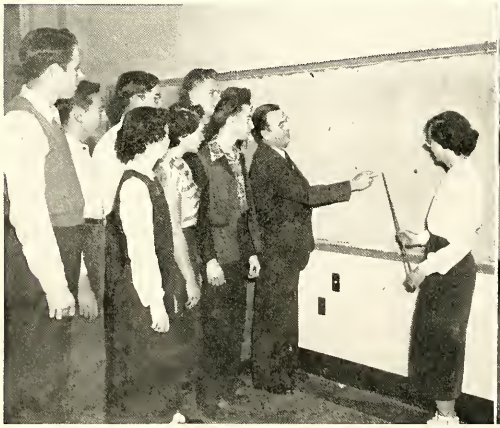

Chess and Checkers . . .

Members of this club may play either chess or checkers during their weekly recreational period under Mr. Price's direction.

Science . . .

The science club explores the many mysteries of science under the direction of Mr. Heinlein. It investigates any phase of science of particular interest to the members.

Camera Club . . .

In the camera club, pupils are taught how to make proper exposures and the darkroom technique of developing and printing. Mr. Gebhart instructs the group.

Dancing . . .

Formed to give students proper guidance in ballroom dancing, members of the dancing club received formal instruction from professionols of the Fred Astaire Studios. After a series of ten lessons, the eighty-five members spent the remainder of the semester enjoying and perfecting their newly acquired skill. The club sponsors, Mr. Bennett and Mrs. Shepord, direct activities.

Diamond Sports . . .

The nucleus of the baseball team can be found in the diamond sports club. Headed by Mr. Pohto, the group studies ond discusses important plays and the rules of the game.

Singing for Fun . . .

The Singing for Fun Club was organized for those who like to sing but are unable to join a chair. Composed of ninety-four members, the club under Mr. Beck's direction meets for one period each week.

Knitting . . .

Versatile knitters hail from Mrs. Barraw's knitting club. Perhaps, befare lang, Euclid men will be displaying argyles.

Pinochle . . .

The pinachle club is perfecting its technique with the aid of faculty overseer, Mr. Vaccariello.

Whittling . . .

Whittling, an interesting hobby, has been revived. With Mr. Eckert as its mentor, the members make many unusual and artistic objects.

SOCIAL CLUBS

Gymnastics . . .

Organized to teach interested boys gymnastics, the club staged an assembly demonstrating their many skills. The club is instructed by Mr. Calvert.

Bridge . . .

Co-sponsored by Mrs. Sheats and Mr. Graham, the bridge club is divided into two groups. At the semester's end, when members had become proficient, the two divisions held a championship game. The winning team is known as club number one.

Meteorology . . .

Anyone desiring a forecast of the weather needs only consult a member of the meteorology club. Mr. Heinlein is at the helm of the amateur meteorologists.

Canasta . . .

Supervised by Miss Darst, the canasta club was organized to instruct those interested in learning how to play today's most popular card game.

OUR PUBLICATIONS

EDITORIAL STAFF—Row One—M. Kozar, J. Pavlina, Mr. Apple, N. Fairchild, J. Crosswell. Row Two—A. Martucci, S. Shields, P. Wawrzyniak, M. Mathers, D. Frabotta, F. Gietano, N. Jardan. Row Three—M. Collahan, A. Miller, P. Reilly, B. Peterson, E. Cesnik, G. Busch, M. Sugerman, D. Patterson. Row Four—E. Beetham, J. Wilse, E. Nobbe, B. Limbers, B. Marich, P. Reil ly, B. Key, B. Haffman.

BUSINESS STAFF——Row One—D. Ogrinc, M. Patmore, J. Montgomery, K. Krause, B. Haffman, J. Wolfenburg. Row Two—J. Hopp, K. Botes, N. Fairchild, D. Jameson, A. Tarantino, R. Stuber, S. Shields. Row Three—A. Frome, B. Kirk, M. Hillier, E. Creighton, E. Repicky, C. Hopes, A. Taword, Mr. Graham. Row Four—B. Botes, P. Alexander, C. Morgan, P. Cooney, B. Key, N. Jardon, M. Dufrey. Row Five—J. Schneider, J. Bassett, A. Lokar, J. Blanc, S. Staples, K. Griffin, R. Marsh, A. Rath.

NEOTA

e SURVEY

CLID SENIOR HIGH SCHOOL Thursday, October 27, 1949

PUBLISHED BY AND FOR THE STUDENTS OF EUCLID SENIOR HIGH

sche To Deliver Address dication Of Euclid High

A poper cannot exist without advertisements. Martha Patmore and Joan Wolfenberg, advertising managers, spent many hours securing the ads that appeared in the SURVEY.

M... ew Sa... ry

With the openin... ild-
ond World War, ... mak-
lation began ... e school
rapidly. The i... se recommenda-
enrollments m... of inestimable value
ately necessary ... Harry A. Fulton and his
stantial additions to Noble, ...ociates when it came to planning the new building.
Shore and Upson elementary schools. When these additions failed to take care of the continuing growth of pupils, the Euclid Board of Education decided to build a large senior high school which would allow the Central and Shore buildings to be used more largely for elementary school purposes.

The first bond issue submitted for the new school was for the amount of $1,750,000. Scarcely had this been passed when the rising costs of labor and materials became such that it was evident that a second bond issue for $1,750,000 would need to be submitted. Part of this was required for erecting the original building and part was necessary in order to make certain additions, the chief one of which is the ...ng pool. This had not been

...inued on Page 3)

The United ... ns for
at this ... under
of h... was in...
pu... the
w... governm...

...roups ...nd ...ng Re...

Koy Krause and June Montgomery, business managers, answered the financial needs of the SURVEY under the guidance of Mr. Graham. Here they examine galley proofs returned from the printer.

Governor Lausche, Dr. Hissong To Bring Greetings To Euclid

. . . Gov. Lausche

. . . Supt. Hissong

School Open To Public On Sunday, Oct. 30

Governor Frank J. Lausche will present the main address at the formal dedication ceremony of Euclid Senior High School on Sunday, October 30th, in the school auditorium.

General chairman for the day will be Assistant Principal, Mr. Walter Schwegler.

The building will be open for public inspection beginning at 1:30 p. m. Dedication services will begin at 3:30 p. m.

Rev. Paul O. Meyer of the East Shore Methodist Church will deliver the invocation, following the playing of the Dedication March by the Euclid High school band, under the direction of Mr. Dale Harper.

Mr. Russell Glass, President of ... Board of Education, will intro-
...ect, Mr. Harry A.
...th associate
...sky and
...up the
...dscape
...n A.

... Supt.
...be intro-
...id Public
...ls, Mr. Ku... ...rwine. Dr.
...) deliver greetings
...partment:
...ore-

Sue Town, Ralph W... Bill Ule Get Play

Mr. Lester Angen... of the Ju...
...ary," has annou... ...d pro...
...st includes: Do... ...ick, ...
...by, Marilyn M... Sue ...
...Uhl and Ralp... White-
...and Pete W...
...he first reh...
...gene said ...
...ve the he...
...ay sta...
...ots o...
...and ...
...ay ...

Instead of an editor-in-chief, Mr. Apple selected four associate editors and assigned each to a page. Here Babs Peterson, Morris Sugerman, Marilyn Mathers, and Pete Wolf discuss plans for the next issue of the SURVEY.

...ere

On ... band, c... ...Will be presente... ...Senior High auditoriu... ...e supervision of the eminent v... ...h Beck, with Rollie Cicerelli acting as ... ...emonies.

This ann... presentation has been divided into three parts, commencing with Euclid Senior High's 90 piece concert band under the direction of our incomparable Mr. Dale Harper, and featuring the 12 alluring majorettes. The Accordian "4" follows, directed by John Okicki, who has just purchased a $1500 "Excelior" accordian.

Next, The Music Masters, with Harry Hersey; Pianists Maynard Makman, Agnes Toward, Ann Raft, and Harry Hershey. Pat Wade will accompany the following acts ...
in turn: The Male Chorus of 30 voices; a saxaphone solo "Nola", by Mike Stefanchik; a piano duet, featuring Maynard Makman and Harry Hershey; a violin and piano duet by the Makman brothers and a four minute "Cohen on the telephone" by a student who name is being withheld from the audience.

The first person who gives Mr. Beck the correct identification after the concert will be rewarded with "two banana splits".

Marilyn Watkins will sing, "Love Sends a Little Gift of Roses"; a trumpet trio will play "Flirtation"; a group of tap dancers, under the direction of Babs Peterson will dance; Arthur Gray will sing the bass sole "Bells of the ...
...of the love...
"Floradora Sextette...
...en singers, trained by Mrs. ...

The finale will consist of over 20...
...tation", "Russian Picnic", "The Woodchuck ...", "Gypsy Love Song", "Where in the World" featuring Bob Behnke soloist, and lastly a surprise solo by Rita Schmidt, soprano.

Admissions to this hour and a half show will be sold to the limited number of 1600 people, and the prices will range from 50 cents for adults to 35 cents for students, and 9 cents for children under twelve.

...of
...ition
...amous
...f chos-
...n Beck.
...g "Salu-
...

EDITORIAL STAFF—Row One—B. Hogen, D. McPherson, K. Bates, D. Moser, E. Jonossen. **Row Two**—R. Garofalo, J. Reider, P. Toth, B. Griffith, D. Calabrese, J. Abbott, C. Ziegenfus, M. Calabrese. **Row Three**—M. Egger, M. Mothers, E. Sartorio, J. Christopher, J. Hassink, E. Woltemade, J. Gribbons, M. Hol-. C. Alter. **Row Four**—G. Lebar, S. Pettit, M. Henry, P. Trebec, M. Mumford, S. Steed, I. Mollison, M. Hollyfield, Mr. Angene. **Row Five**—B. Libby, J. Greve, C. Sandstrom, G. Rosenthal, B. Messersmith, J. Stricklin, M. Krecic.

BUSINESS STAFF—Row One—J. Turk, R. Grill, K. Sturm, T. Sugden, P. Spencer. **Row Two**—R. Gorofolo, J. Reider, D. Boduroff, J. Bosanko, M. Paz, C. Reilly, A. Toword, N. Moretti, J. Crosswell, A. Arrison, M. Gilchrist, D. Jameson, F. Gietono, B. Wise. **Row Three**—C. Solomone, K. Shirillo, P. Lynch, E. Kolberer, P. Miklus, N. Zuponcic, P. Wade, C. Gollwitzer, B. Brewster, E. Auer, L. Gibson, A. Miller, M. Poleit, A. Wagner. **Row Four**—M. Read, L. Preston, N. Rice, J. Lausche, D. Potterson, J. Hester, M. Collahon, B. Cressman, J. Gronda, E. Creighton, M. Kozor, P. Reilly, N. Jordon. **Row Five**—S. Staples, K. Griffin, J. Steffen, J. Ivancic, N. Simmons, R. Schmit, J. Kosher, L. Goers, M. Akos, E. Kubic, P. Alexander, C. Becvar, S. Shields. **Row Six**—B. McKone, P. Reilly, M. Zales, V. Tiderman, B. Lavo, J. Gordon, D. Weinke, J. Toth, J. Henry, L. Steffen, R. Miller, M. Jones, R. Marcombe, Mr. Bennett. **Row Seven**—G. Snyder, L. Clayton, S. Perry, J. Baumann, J. Okicki, D. Berichon, R. Moon, J. Stricklin, D. Moser, D. Van Scoder, R. Sterle, J. Arko, R. Elliot.

The editorial staff of the EUCLIDIAN, under the direction of Mr. Angene, began early to plan the year's work. Here Dan McPherson, copy editor, Don Moser and Elizabeth Janassen, assistant editors, help Beverly Hogen, editor, work on mounting and poste ups for the engraver and printer.

Typing the day's report on EUCLIDIAN sales is Jaida Turk, assistant circulation manager, while Angela Dragonette and Kay Sturm, business managers, discuss new ideas to raise funds and Kathy Bates, art editor, and Jackie Gribbans work an the layaut of aur first yeorbaak.

The necessary funds far the EUCLIDIAN were raised by the business staff, under the direction of Mr. Bennett. Ray Grill, advertising manager, and Tom Sugden, assistant advertising manager, discuss the budget with circulation monoger, Pat Spencer.

QUILL AND SCROLL

Back Row—D. McPherson, P. Wolf, J. Montgomery, J. Turk, P. Wowrzyniok, E. Jonossen, K. Sturm, D. Weinke, J. Gribbons. **Front Row**—M. Sugermon, P. Luth, B. Hogen, K. Botes, M. Mothers.

Recognition for outstanding work on school publications is awarded by membership in the Internotional Quill and Scroll.

To qualify for membership, a student must be in the upper third of his class scholastically, be recommended by the advisor of the publication to which he has contributed noteworthy work, and submit samples of work to the Secretary of the International Honor Society of Quill and Scroll for approval.

OUR DRAMATICS

JOHN LOVES MARY

CURTAIN CALL

R. Elrick, B. Dirk, S. Shields, W. Uhl, S. Town, R. Weber, M. Mathers, W. Libby, K. Sandstram, D. Browning.

CAST

Mary McKinley	Sue Town
Oscar Dugan	Don Browning
Fred Taylor	Bill Uhl
John Lawrence	Ralph Weber
Senotor James McKinley	Bill Libby
Mrs. Phyllis McKinley	Marilyn Mathers
Lt. Victor O'Leary	Ken Sandstrom
George Beechwood	Bill Dirk
Lily Herbish	Sally Shields
Harwood Biddle	Ralph Elrick

Produced by Lester Angene

JUNIOR PLAY STAFF—Row One—M. Sugerman, J. Jerabek, F. McPherson, J. Whiteside. Row Two—B. Klein, A. Toward, M. Paz, M. Richter, D. Page, N. Wilson, J. Stinson, D. Jameson. Row Three—E. Neumeister, G. Bozell, P. Rogers, H. Goodmon, D. Broos, P. Toth, L. Wilhelm, A. Tarantino. Row Four—C. Becvar, B. Key, G. Filsinger, R. Morcombe, L. Richardson, P. Jordan, M. Hollyfield, N. Fairchild. Row Five—N. Follis, P. Wolff, S. Staples, K. Griffin, J. Steffen, P. Alexander, C. Morgan, P. Cooney. Row Six—D. West, C. Koppich, R. Tiffany, M. Potmore, G. Volney, E. Timoney, J. Carr, E. Beetham, A. Szabo.

PRODUCTION STAFF CHAIRMEN

House Manager	Morris Sugerman
Publicity	Joan Jerabek
Wardrobe	Marilyn Richter
Properties	Flora McPherson
Furniture	Don West
Bookholders	Jean Whiteside Peter Wolff
Sound Effects	Sue Staples Janet Steffen
Reservations	Rosemarie Tiffany
Stage Crew	Dolores Page

OUR HEARTS WERE YOUNG AND GAY

CURTAIN CALL

Joanne Hester, Jane Andersan, Elizabeth Jonassen, Kay Strum, Joida Turk, Jahn Okicki, Phil Gausby, Larry Wilson, Mildred Kozar, Barbara Griffith, Pat Wawrzyniak, Jim Verbsky, Jack Feldman, Tom Sugden, Darathy Levor, Gary Rosenthal.

CAST

Steward	Jack Feldmon
Mrs. Skinner	Pat Wawrzyniak
Carnelia Otis Skinner	Barbara Griffith
Otis Skinner	Jim Verbsky
Emily Kimbraugh	Mildred Kazar
Purser	Tam Sugden
Stewardess	Dorothy Levar
Dick Winters	Phil Gausby
Admiral	John Okicki
Harriet St. John	Kay Sturm
Winifred Blaugh	Elizabeth Janossen
Leo McEvay	Larry Wilson
Inspector	Jaida Turk
Therese	Joanne Hester
Madame Elise	Jane Anderson
Monsieur de la Croix	Gary Rosenthal
Windaw Cleaner	Tam Sugden

Produced by Meryl Baumer

Row One—B. Wise, M. Krause, E. Sartorio, V. Connor, K. Bates, J. Crosswell, J. Bosonko, R. Williams, I. Mollison, Mr. Boumer. Row Two—B. Cressman, L. Gibson, M. Akos, G. Busch, C. Gollwitzer, E. Neumeister, M. Mumford, N. Follis, C. Crockett, P. Luth, D. Boduroff. Row Three—M. Read, P. Spencer, D. Colantonio, N. Demeter, D. Ogrinc, J. Gribbons, M. Henry, M. Keyerleber, J. Frost, B. Jurcak, P. Reilly. Row Four—G. McCumber, L. Steffen, P. Gosnell, D. Weinke, J. Hossink, J. Toth, E. Schottke, R. Marsh, M. Krecic, L. Eridon. Row Five—J. Thompson, S. Shewell, J. Peters, E. Cesnik, J. Brooks, P. Reilly, S. Pettit, R. Thomas, J. Montgomery, C. Sondstrom, D. Kuebler.

Publicity ..... Elaine Schottke
Costumes ..... Kathy Bates
Furniture ..... Jerry Wilse, Eileen Cesnik
Properties ..... Morilyn Mumford, George Shephord
Bookholders ..... Jockie Gribbons, Peggy Reilly, Reito Willioms, Bernice Jurcak
Tickets ..... Noncy Demeter, Noreen Kollmann
Reservations ..... Ellen Neumeister, Potsy Reilly

NATIONAL FORENSIC LEAGUE

Jim Wright, Kay Sturm, Jean Whiteside, Barbara Griffith, Pat Wawrzyniak, Elizabeth Janassen, Mr. Baumer.

A nationally affiliated honorary society, the Euclid National Forensic League is the only school organization which continues to honor students after graduation. Aspiring members are admitted into the society by acquiring twenty points. Points are won by participation in interscholastic contests in debate, oratorical, humorous, and dramatic declamations, as well as by making speeches and announcements before an assemblage of not fewer than twenty adults. In an effort to earn more points, students participate in both local and state contests. After gaining membership, members may work toward three higher honorary degrees.

OUR MUSIC

Euclid High

Mr. Harper enjoys the luxury of his own phone while band secretaries Gerry Lebar and Joanne Hester check the attendonce of the day's rehearsal.

School Band

Assembling their instruments for reheorsal are band librarians Ray Vermillion, Dorothy Levar, and Marsue Keyerleber in the spocious instrument room.

Euclid High

Nancy Rice and Wesley Wheaton, choir secretaries, help Mr. Beck sort out tickets to the Christmas Concert.

School Choir

Sally Steed accompanies soloists Bob Behnke and Alyce Sowden as they enjoy the comforts of one of the many practice rooms.

ORCHESTRA

Row One—M. Halfelder, R. Lausche, D. McPherson, D. Miller, B. Mansperger, H. Schlapp, P. Wade, B. Weist, E. Kalberer. **Row Two**—T. Castellana, J. Johnsan, H. Welch, R. Vermillion, J. Carney, T. Poskins, M. Zales, D. Plesnicar, B. Butler, J. Montgomery. **Row Three**—Mr. Harper, C. Deiner, M. Keyerleber, E. Janassen, J. Jackson, H. Sleith, J. Stricklin, D. Kuharic, J. Hester, J. Whiteside.

Although the orchestra is in reality a class, it embodies the rare quality of cooperation which one obtains only in such activities as other music organizations, dramatics, and athletics. The orchestra played at the commencement and cooperated with the choral groups in presenting the Christmas concert and the spring operetta, H. M. S. Pinafore.

Tuning up in a practice raam are Donald McPherson with the vialin, Bob Mansperger playing the cella, and Carl Deiner with the bass viale.

Row One—J. Gribbans, A. Sawden, M. Replagle, J. Cimperman, A. Caak, J. Jerabek, E. Creighton, R. Schmidt, M. Watkins. Row Two—A. Toward, B. Kline, A. Rath, B. Pallack, P. Wawrzyniak, E. Neumeister, B. Cressman, M. Zaletel, E. Sartaria, P. Jardan. Raw Three—N. Moretti, M. Hillier, L. Goers, M. Henry, M. Stefanchik, P. Radgers, J. Caski, R. Schalpp, L. Claytan, D. Margan, H. Krause. Raw Faur—G. Uhry, A. Aitkens, S. Pettit, C. Sandstrom, K. Redlin, B. Lindsay, T. Campbell, B. Dirk, B. Behnke, S. Perry, C. Tanger, R. Thamas, J. Frost, Miss Tampkins.

Row One—C. Gallwitzer, P. Rodgers, R. Williams, M. Geedes, D. Wilson, C. Crouse, J. Peters, I. Mallisan, N. Rice. Row Two—J. Ivancic, G. Neff, C. Ziegenfus, G. Simmons, L. Payne, D. Braow, G. McWerter, B. Marracini, S. Steed, B. Kirk. Raw Three—P. Luth, R. Besemer, P. McNellan, N. Simmons, M. Cardinale, F. Gale, A. Fenske, J. Feldman, F. Hom, D. Baduraff, E. Beetham. Row Four—M. Patmare, P. Trebec, G. Lataur, B. Dirk, B. Zeller, D. DeGenava, D. Harmel, D. Libby, W. Wheatan, W. Faster, J. Lausche, E. Cesnik, R. Tiffany, Miss Tampkins.

MUSIC GROUPS

GIRLS GLEE CLUB . . .

The many members of the Girls Glee Club gather on Thursday evening with Miss Jan Tompkins to do what they enjoy most, sing. This group makes far too few public appearances.

KORNY KOBBS . . .

Euclid High's answer to Spike Jones, and the most entertaining group in town are our own Korny Kobbs. Harry Hershey, conductor and arranger for the group, has molded these talented amateurs into an outfit of professional caliber.

FLORIDORAS . . .

The Gay Nineties couldn't have been gayer than these twelve, who sing and dance in a style reminiscent of bygone days. Under the direction of Mrs. John Pohto, this group has been very entertaining.

BOYS GLEE CLUB . . .

The Boys Glee Club made its first public appearance at Gala Night and won both the applause and admiration of the audience. At this time they introduced a song that Mr. Beck had written as a suggested Alma Mater. Their love for singing and their fine voices combine to offer good entertainment.

TAP DANCERS . . .

The tap dancers provided fine entertainment for both the students and the public when they appeared in assemblies and programs. Directed and taught by Babs Peterson, these girls did a variety of dances for every occasion. (Kneeling) Joan Dondrea and Lois Osberg, (Standing) Babs Peterson, Marge Callahan, Corrine Sbrocco, and Lona Preston.

BAND BOARD OF DIRECTORS

Annually, the band and orchestra elect a board of directors. Composed of ten members, this governing body arranges social affairs, enacts rules concerning equipment and behavior, and directs publicity for concerts.

H. M. S. PINAFORE

CURTAIN CALL

Don Hormel, Solly Steed, Dove DeGenova, Evelyn Creighton, Mike Stefancik, Bill Stoddord, Marilyn Watkins, Art Gray, Gene McLoughlin.

CAST

Buttercup ..... Marilyn Watkins
Dick Deadeye ..... Gene McLaughlin
Bill Bobstay ..... Don Hormel
Ralph Rackstraw ..... Dove DeGenova
Captain Corcoran ..... Bill Stoddard
Josephine ..... Solly Steed
Sir Joseph Porter, K.C.B.
Mike Stefanchik
Cousin Hebe ..... Evelyn Creighton
Bob Becket ..... Arthur Gray

Under the direction of Mrs. Florence Hale and Miss Jan Tompkins.

GIRLS' ATHLETICS

GIRLS' ATHLETIC ASSOCIATION

SOPHOMORES—**Row One**—M. LaMacchia, N. Calbaw, J. Luikart, S. Balint, J. Dandrea. **Raw Twa**—N. Yeary, C. Hartzell, E. Marchiane, J. Mapes, L. Osberg, G. Uhry, R. Dugan, D. Kavach, R. Ferra. **Row Three**—B. Kirk, A. Mauser, D. Hamrich, M. Geddes, E. Repicky, P. Hurley, M. Rini, M. Zakraycek. **Raw Faur**—R. Walensa, A. Lakar, B. Hall, A. Simonic, M. Hale, K. Krahme, S. Johnsan, B. Langer, A. Brawning, D. Kling. **Raw Five**—J. Waadruff J. Walfenberg, D. Halzmer, J. Ahey, C. Shepard, M. Reilly, M. Dawis, C. Sbracca, R. Sill, G. Emerich. **Raw Six**—J. Aldred, C. Janke, C. Stuzen, M. Miskerich, J. Wahland, S. Mardarf, J. Lindstram, L. Bruck, J. Blanc, A. Aitken.

JUNIORS—**Raw One**—F. McPhersan, D. Jamesan, A. Tarantina, N. Fairchild, A. Caak. **Raw Twa**—P. Tath, B. Vidusich, C. Reilly, M. Paz, N. Maretti, J. Cadling, A. Sweet, D. Auer, N. Wilsan. **Raw Three**—N. Jardan, E. Creightan, C. Crouse, S. Town, M. Mathers, L. Wilhelm, B. Kline, D. Funk, A. Taward. **Raw Faur**—S. Shields, G. Filsinger, J. Whiteside, P. Caaney, B. Key, J. Steffen, C. Morgan, P. Alexander, B. Bates, M. Hallyfield. **Row Five**—C. Becvar, S. Staples, B. Griffin, P. Trebec, J. McDermatt, N. Wallauz, E. Neumeister, M. Hillier, M. Replagle. **Row Six**—C. Kappich, R. Tiffany, E. Timany, G. Valney, M. Patmare, B. Weist, B. Dahn, N. Fallis, J. Fertig, G. Bazell.

GIRLS' ATHLETIC ASSOCIATON

SENIORS—Row One—D. Colontonio, Sec.; D. Mauser, V. Pres.; Miss Gill, J. Gribbons, Pres.; A. Meyers, Treas. Row Two—P. Gosnell, P. Spencer, B. Griffith, J. Crosswell, J. Bosanko, D. Calobrese, M. Gilchrist, V. Connors, B. Wise. Row Three—A. Gardner, D. Frabotto, F. Gietono, E. Auer, L. Gibson, M. Mumford, J. Abbott, M. Calobrese, K. Bates, C. Crockett. Row Four—C. Gollwitzer, M. Poleit, M. Holdren, J. Hutton, D. Earl, B. Brewster, M. Abbott, J. Hossink, M. Read, L. Goers, L. Yeoger. Row Five—C. Ganson, G. Busch, M. Callahan, B. Cressman, G. Lebar, P. Wowrzyniak, M. Meck, C. Solomone, M. Akos, N. Demeter, D. Levor, N. Kollman. Row Six—M. Egger, M. Keyerleber, M. Byrum, M. Henry, P. Jordon, P. Reilly, P. Luth, P. Solon, M. Krecic, L. Preston, D. Patterson. Row Seven—C. Alter, J. Kosher, S. Pettit, J. Henry, L. Steffan, J. Toth, D. Weinke, R. Morsh, E. Schottke, J. Christopher, G. Neff, N. Rice. Row Eight—E. Cesnik, C. Sondstrom, B. McKone, R. Thomas, P. Reilly, J. Gordon, E. Houser, G. Brosch, V. Tidermon, B. Lovo, J. Frost, E. Waltemade, J. Turk.

The Girls' Athletic Association, under the direction of Miss Gill, sponsors intramural games by which girls may earn an athletic letter. The policy of the organizatian is formulated by an athletic board composed of the officers and one girl in charge of each sport.

GIRLS' ATHLETIC BOARD

Row One—N. Demeter, A. Meyers, J. Gribbons, D. Colantonio, D. Mauser. Row Two—B. Hogen, D. Levor, S. Town, Miss Gill, L. Yeoger, M. Meck, M. Abbott, G. Volney.

IN THE GYM

HOCKEY . . .

The hockey team, coached by Miss Gill, was the only girls team formed solely to represent our school in outside competition. The team was a member of the Lake Erie League for Women, and played such schools as Laurel and Hathaway Brown. Diligent practicing on Tuesday and Friday afternoons helped them perfect the co-ordination which enabled them to win the majority of their games.

LETTER WINNERS . . .

To earn a G.A.A. letter it is necessary to be versatile as well as active. The girls must earn three hundred points by competing in various types of intramurals ranging from basketball to ping-pong and badminton. Seventy-five of these points may be obtained by participation in no fewer than three outside activities such as hiking, bowling and skating.

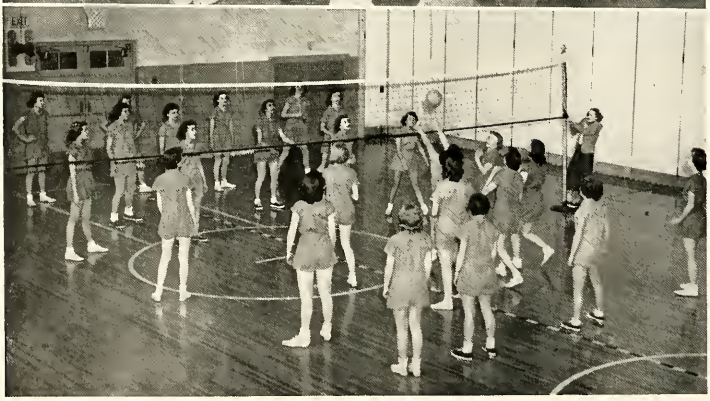

VOLLEY BALL . . .

Volley ball is one of the most popular of the girls' intramural sports because it allows a larger number of girls to play without detracting from the speed or skill of the game. League winners play off to determine the school championship.

CADETTES . . .

The Cadettes, who assist Mrs. Shepard in her swimming classes, must also be proficient in life saving and synchronized swimming.

Row One—G. Blanchfield, C. Crouse, D. Potterson, J. Fertig, N. Follis, J. Mapes, M. Replogle.
Row Two—L. Kempter, J. Crosswell, N. Fairchild, A. Sowden, C. Shepard, G. Emerick, A. Browning, C. Morgan, C. Janke, B. Vidusich. **Row Three**—G. Bozell, C. Beodle, A. Aikten, V. Crickon, B. Bates, R. Marsh, E. Schottke, B. Dohn, D. Kirkendoll, J. Woodruff, E. Kubic.

LIFE SAVING . . .

The goal of the life saving group is to achieve Red Cross life saving certificates by acquiring the knowledge required of a life guard. Here Joanne Hester is demonstrating the use of artificial respiration on Jane Anderson, while Betty Hale, Carol Crockett, Jean Frost, Monica Brown, and Mrs. Shepard observe.

SYNCHRONIZED SWIMMING

To many girls the high light of the week was the Tuesday night synchronized swimming session. The girls took part in several programs in which they presented water ballets and other intricate formations. Here Jean Fertig is demonstrating diving techniques, while Dody Patterson, Corny Crouse, Monica Brown, Virginia Crickon, Nancy Follis, Joanne Hester, Betty Hale, and Jane Anderson watch.

THE WHITE SUIT BRIGADE

Row One—G. Neff, Treas.; J. Gribbons, Sec.; Miss Gill, D. Levar, V. Pres.; M. Meck, Pres. **Row Two**—A. Cook, J. Dondreo, M. Rini, D. Colantonio, K. Krohme, B. Griffith, E. Creighton, M. Mothers, F. McPherson. **Row Three**—C. Crockett, C. Gonson, A. Mortucci, M. Hillier, P. Cooney, P. Toth, A. Mauser, M. Abbott. **Row Four**—J. McDermott, M. Egger, J. Christopher, A. Meyers, E. Kalberer, J. Turk, J. Wohlond. **Row Five**—N. Demeter, L. Yeager, S. Town, J. Pegnoli, B. Hogen, J. Frost. **Row Six**—J. Whiteside, G. Volney, M. Callohan, J. Henry, K. Griffin. **Row Seven**—J. Toth, L. Hedtky, P. Wawrzyniok, P. Reilly. **Row Eight**—A. Lokor, R. Thomos, G. Lebor. **Row Nine**—M. Keyerleber, P. Solon. **Row Ten**—D. Mouser.

▲

The Girls' Leaders Club is the most important athletic club for girls. Members are chosen on the basis of scholarship, leadership, initiative, dependability, and athletic ability. These leaders assist Miss Gill in gym classes and in intramural tournaments.

Darothy Mauser and Gerry Neff
Mana Egger and Marilyn Abbatt
Caral Crackett and Cherie Gansan
Marlene Meck
Ruth Thomas and Lavan Yeager
Pat Reilly, Dalares Calantania, and Marge Callahan
Barbara Griffith, Jaida Turk, and Peggy Reilly
Joan Christopher, Pat Solan, and Ardelle Meyers

GIRLS LEADERS

Jackie Gribbons, Angeline Martucci, and Jean Henry

Jaan Tath and Gerry Lebar

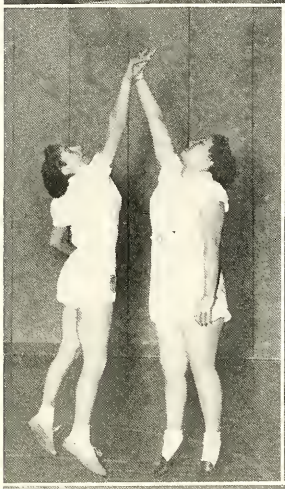

Ruth Recher and Audrey Frame

Beverly Hagen and Pat Wawrzyniak

Nancy Demeter and Jean Frast

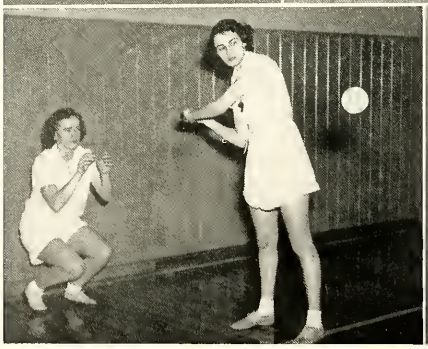

Marsue Keyerleber and Darathy Levar

Lais Hedtky, Shirley Danley, and Lais Kling

BOYS' ATHLETICS

OUR ATHLETES

LETTER WINNERS—Row One—J. Guarino, P. Gutmann, T. Srpan, H. Moses. **Row Two**—R. Kasteinshek, J. Feldman, G. Blanchfield, R. Potokar, R. Cicirelli, F. Baldassarre, M. Sugerman, D. Nunnally, J. Daherty, B. Baitt. **Row Three**—B. Setron, L. Thomas, R. Moon, B. Marich, G. Kostelic, K. Eells, A. DeSimone, L. Braund, C. Znidarsic, D. Mlachek. **Row Four**—M. D'Arcy, E. Nabbe, G. Wilsan, D. Rinoldi, J. Blozek, T. Parisi, R. Brawn, B. Behnke, J. Stokes, W. Wheaton, B. Horner. **Row Five**—J. Omerza, A. Omerza, A. Dorfeld, B. Lindsay, R. Strahm, D. Loamis, C. Hanks, D. Hribar, B. Landeg, D. West. **Row Six**—G. Greaves, D. Hurless, P. Clark, T. Causineau, K. Krause, N. Bastan, T. Bechemer, P. Bremser, K. Redlin.

NATIONAL ATHLETIC SCHOLASTIC SOCIETY—Row One—T. Srpan, J. Feldmon, B. Marich, F. Baldassorre, W. Wheatan, Mr. DiBiasia.
Row Two—G. Kostelic, B. Lindsay, P. Gutmann, E. Nabbe, R. Strahm, B. Behnke.

First row—T. Castellano, J. Thompson, H. Moses, W. Wheaton, B. Slade, L. Thomas, F. Baldassarre, T. Srpan. Second raw—B. Marich, A. Omerza, J. Guarina, R. Maan, G. Wilson, R. Potakar, G. Blanchfield, J. Wilse, T. Porisi, D. West. Third row—J. Omerza, N. Bostan, A. Darfeld, P. Gutmann, J. Guip, D. Sweet, T. Cousineau, R. Strohm, E. Hoffert, E. Luango, D. Richmond. Fourth raw—J. Bratel, R. Payne, K. Krause, B. Behnke, J. Blasek, E. Nabbe, B. Lindsay, L. Porr, R. Cicirelli.

Coaches Clarence Eckert, Sparky DiBiasio, and Jim Calvert did not know what kind of team they were going to have when they called the boys together for the first time early in August. They were more than pleased with the results, for the team was able to win four out of seven games. Head coach Sparky DiBiasio and his assistants, Jim Calvert and Clarence Eckert, are to be congratulated for their fine job.

OUR FIRST

Phil Gutmann Karl Krause Tom Cousineau Andy Darfeld

Jack Feldman

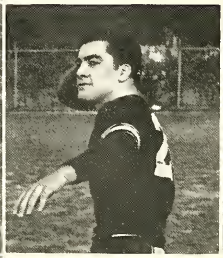

Co-Captains
Ralph Strohm
Bob Marich
Fred Baldassarre

Allan Omerza

Rallie Cicirelli Bill Lindsay Norton Bostan Ed Nabbe

John Guarina

Gene Wilson

John Omerza

Jerry Wilse

Jim Blazek

Larry Parr

Jack Thampson

Ronnie Potokor

Tom Srpan

Tany Parisi

George Blanchfield

Bob Behnke

Harold Moses

FOOTBALL

Harold Moses, Ronnie Potokar, and Jack Thampson

As Euclid Senior High School's football team triumphed over Ashtabula in their first encounter in history, they started a tradition which we hope will be carried on for many years. The Panthers then trounced a strong eleven from Zanesville. Next victim to fall into the clutches of the Panthers was Shaw, who went down fighting in a hard battle at Shaw Stadium. Journeying down-state to Mansfield, our heroes of the gridiron suffered defeat at the hands of one of Ohio's strongest elevens. Making a comeback, the Euclidites defeated Parma in a smoothly-fought contest. One of the most powerful teams in the region, University moved into Euclid and overpowered the locals in one of the hardest, closest-fought battles of the season. The last engagement of the season was with Toledo DeVilbiss, who defeated the Panthers as they exerted a mighty surge of power.

Thus, the football season come to an end. The record of five victories and three defeats created by the Euclid High Panthers in their first season is indeed impressive when we consider the caliber of the teams encountered.

SEASON'S RECORD

Theirs		Ours
6	Ashtabula	7
20	Zanesville	21
7	Shaw	13
0	Toledo Woodward	24
42	Mansfield	6
13	University	6
26	Toledo DeVilbiss	7

Row One—Mr. Calvert, R. Brown, B. Silvola, E. Nobbe, B. Lindsoy, F. Kehn, D. Mohne. Row Two—W. Foster, R. Strohm, E. Hoffert, N. Boston, T. Bechemer, E. Ebel, J. Ohnemus, J. Chopmon.

Overcaming the handicap of never having played together, the basketball team had a surprisingly good season, winning eleven games and losing seven. Coaches Jim Calvert and Sparky DiBiasio did a fine job of malding the boys into a team. Bill Lindsay and Ed Nobbe were co-captains until they graduated mid-season, when Bob Silvola took their place. Here the co-captains and coaches are discussing the line-up for a coming game.

OUR FIRST

Frank Kehn

Roy Brown

Ed Ebel

Norton Boston

Don Mohne

Bob Silvola

Euclid's basketball team, coached by Jim Calvert, played eighteen games in a thrill-packed season. Bedford, our first and last opponent, lost their first encounter by twenty-one points, their second by one point, and won the tournament game, again by one point.

After being trounced by a strong Ashtobula team, we bounced back to defeat a powerful Akron Garfield five. After we had lost to Shaker Heights, Cleveland Heights, and Lakewood, co-captain Ed Nabbe decided not to shave until the team won a game. After a shaveless week, the cagers got back on their feet by overpowering Bedford and University. Having lost to Cuyahoga Falls, Conton Lehman, and Garfield, we fought back, defeating Maple Heights in the last game in which co-captains Ed Nabbe and Bill Lindsay played. Under the leadership of their newly-elected captain, Bob Silvola, the Panthers defeated both Brush and Lorain, the latter by one point. Cuyahoga Falls again proved too strong for our five; however, the season ended with a victory over Akron South.

BASKETBALL TEAM

Warren Foster

Ralph Strohm

Ed Nobbe

Ed Hoffert

Bill Lindsay

Tony Beckemer

SEASON'S RECORD

Theirs		Ours
25	Bedford	46
61	Ashland	39
56	Akron Garfield	60
58	Shaker	38
60	Cleveland Heights	40
57	Lakewood	45
31	Bedford	32
46	University	65
46	Cuyahoga Falls	34
52	Canton Lehman	53
62	Garfield	49
42	Maple Heights	52
30	Brush	52
38	Lorain	39
46	Cuyahoga Falls	30
39	Akron South	41

JUNIOR VARSITY

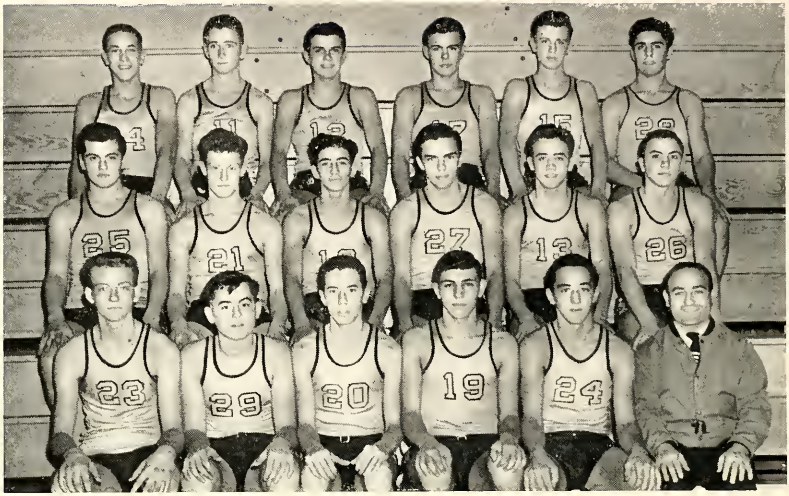

Row One—D. Kollar, J. Mocney, J. Byrum, D. Greve, L. Zupanic, Mr. DiBiosio.
Row Two—K. Kloss, J. Nimmo, D. DiCenzo, B. Burkholder, H. Welch, K. Redlin.
Row Three—B. Stoddard, K. Smith, J. Haire, J. Dugan, D. Wawrzyniak, F. DeVito.

THEIRS		OURS
21	Bedford	28
44	Ashland	54
34	Akron South	41
36	Shaker	48
41	Lakewood	40
29	Bedford	35
25	University	33
53	Cuyahoga Falls	54
33	Canton Lehman	41
42	Garfield	45
33	Maple Heights	47
28	Brush	41
35	Lorain	42
21	Cuyahoga Falls	40
48	Warren	40
43	Akron South	40

Row One—B. Nobbe, B. Setran, R. Patakar, R. Maan, P. Gutmann, G. Wilsan, G. Blanchfield, T. Gietano. Row Two—T. Evans, D. Michelbrink, D. Nunnally, T. Monacelli, J. Hertel, D. Barry, M. Tench. Row Three—M. Cefaratti, M. Santon, R. Payne, C. Graham, W. Vigh, L. Thomas, P. Wolf. Row Four—Mr. Eckert, F. Martin, R. Baehr, C. Crawford, C. Martin, D. West.

OUR STATE CHAMPION PHIL GUTMANN

Phil Gutmann's four-year wrestling career was climaxed at East High on March 4, when he won the state heavy weight wrestling crown. In the last two years Phil has not been scored upon in a dual meet, and has had ten straight pins. Running true to form, Phil was the only tournament participant who was not scored upon during his four rounds.

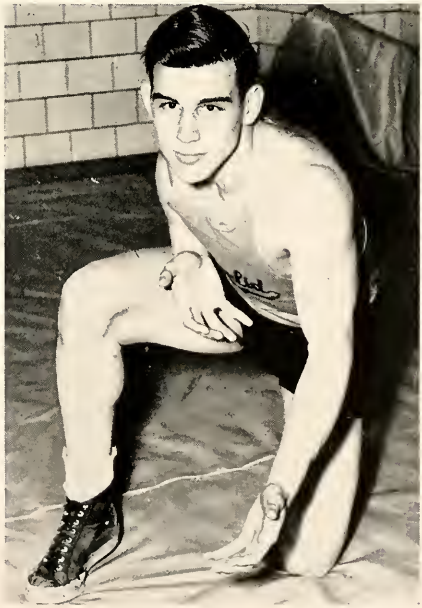

OUR WRESTLERS

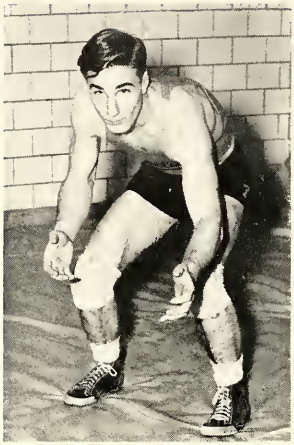

Gene Wilsan

Captain Dick Nunnally

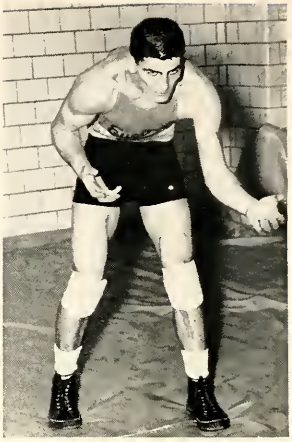

Rolph Moon

Cooch Eckert, Bill Nobbe, Tom Gietono, Tom Evons, Moc Tench and George Blonchfield.

WRESTLING SCORES

THEIRS		OURS
11	John Marshall	25
14	Rhodes	24
21	John Adams	14
35	West High	5
18	John Hay	24
17	Garfield	27
25	Lakewood	10
8	Benedictine	25

Don Barry and Ronnie Potokor

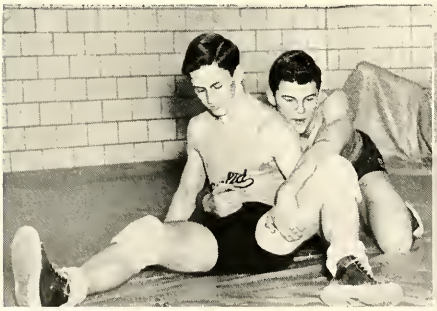

Bob Setron and Dick Michelbrink

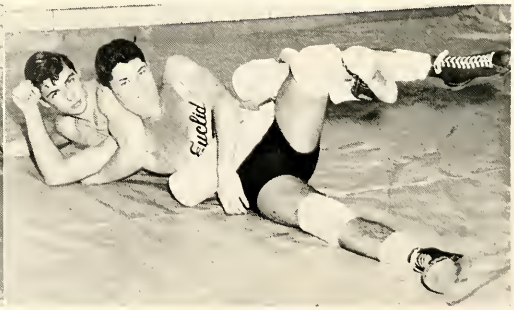

Row One—G. Blanchfield, T. Srpan, F. Baldassarre, B. Dirk, B. Strathern, T. Kimes, B. Silvola, K. Redlin, F. Padnar. Row Two—R. Cicirella, B. Whitcomb, K. Braidic, R. Staley, J. Omerza, E. Madic, J. Alaburda, R. Kasteinchek, E. Ebel. Row Three—D. Berichan, V. Carney, J. Frazier, J. Paola, M. Predavic, C. Schultz, B. Burkhalder, T. Manacelli.

As the baseball season opened, Coach John Pohto was very optimistic about his team's chances on the diamond. On April 3 the Euclid Panthers played the Collinwood Railroaders in a practice game. Several returning lettermen were on the squad including Fred Baldassarre and Rollie Cicirelli in the outfield; John Omerza and Dennis Rinaldi, pitchers; Bob Silvola, Tom Srpan, and Roy Brown in the infield.

TRACK

Row One—P. Clark, P. Bremser, C. Vidic, A. Omerzo, J. Thompson, L. Bround, G. Kostelic, B. Springer, H. Moses, J. Silvermon.
Row Two—B. Blum, B. Schudel, K. Sondstrom, J. Wilse, T. Bechemer, K. Eells, T. Porter, J. Brennon, T. Mason.
Row Three—B. Behnke, K. Krause, M. Sugerman, S. Szemenyei, J. Coski, N. Simmons, A. DeSimone, R. Strohm, J. Wright, B. Liptok.
Row Four—D. Besemer, J. Fisher, P. Morchione, F. Broncely, R. Kidd, J. Guip, M. D'Arcy, F. Mortin.

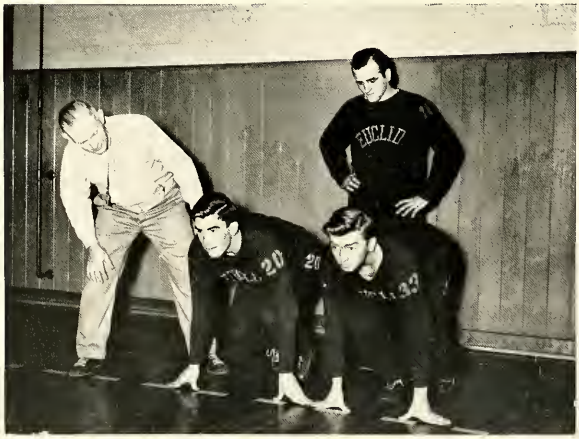

Getting ready for o race are Jack Thompson and Jim Wright, while Coach Swackhamer and Harold Moses look on.

Mr. Swackhamer's track team was composed almost entirely of veteran cindermen. Jim Wright, Tony Bechemer, Harald Moses, and Bob Behnke, just several of the returning lettermen, were expected to be even better this year. They were given their first big test at the Arena Track Meet on March 31. The team competed in Class B.

Row One—G. Blanchfield, F. Baldassarre, R. Cicirelli. Row Two—G. Shepard, W. Faster, B. Silvala, J. Feldman, C. Lays, J. Litz, D. Mahne, Mr. Swackhammer. Row Three—H. Mases, H. Welch, B. Staddard, R. Patakar, T. Srpan, W. Wheatan, M. Sugerman, J. Cunningham. Row Four—J. Baumann, J. Bratel, D. Ischay, J. Guarino, J. Bresnan, J. Caldwell, B. Selby, R. Messersmith, L. Parr. Row Five—C. Znidarsic, J. Blazek, E. Haffert, B. Behnke, K. Krause, R. Strahm, J. Waadruff, J. Guip, G. Greaves.

Every Wednesday, the best golfers of Euclid High met with Mr. Blackburn to practice their technique. Entered in the Interscholastic League, they compete against such schools as Cleveland Heights, Shaker, and Benedictine. Lettermen Angelo Dragonette and Louis Zupanic returned from last year to be two of the four that comprise the first team. Four more boys were also chosen as alternates.

Row One—D. DiCenza, M. Racecic, J. Metzger, A. Draganette, L. Zupanic, J. Penkala, Mr. Blackburn. Row Two—E. Zagg, P. Petti, E. Luanga, G. Burns, B. Kappelle.

SWIMMING

Row One—J. Van Osdale, D. West, J. Thampsan, D. Canlin, B. McCully, B. Kirchner. Raw Two—B. Heeter, J. Stewart, W. Wheaton, R. Sari, B. Wade, D. Nagade, C. Stapp. Raw Three—B. Uhl, D. Brawning, P. Welker, J. Harris, B. Shibley, B. Eynan, J. Verbsky, J. Dugan, B. Eiber, R. Schmelzer.

The Swim Cadets, under the directian af Mr. Rabert Lewis, were arganized ta assist him in the paal. In arder ta qualify, bays must swim 440 yards and demanstrate faur different strakes. Every Wednesday they gather tagether with Mr. Lewis ta practice the essentials af swimming and also ta be trained in the rules and essentials af life saving.

OUR SOCIAL LIFE

Good Times at Euclid

Here at Euclid High we have had a full year. From that September day when we first gathered together to that memorable June day when we received our diplomas, we have shared serious moments and happy ones. In September . . . Our first assembly, the Get Acquainted Dance. October . . . The Pixie Dance, Euclid High's Dedication. November . . . Gala Night, the Football Dance, the Band Concert, the Junior Play "John Loves Mary." December . . . the Hi-Y-Friendship Dance, the Christmas Concert, the Key Club Formal. January . . . the first Commencement. February . . . The Senior Party, the Band Concert, the Hi-Y-Friendship Formal, the Basketball Tournament, the Basketball Dance. March . . . The Operetta, "H. M. S. Pinafore," Career Week. April . . . Big Night, the Senior Play "Our Hearts Were Young and Gay," John Beck Appreciation Night. May . . . The Music Festival, the Junior-Senior Prom. June . . . Senior Night, Baccalaureate, and Commencement. These we will never forget.

Dates . . . Courtesy of Alexander

Put another nickel in . . .

High

Now What's Wrong?

Watch Out!

Our cheerleaders were second in tournament competition

On September 7, 1949, we entered our school for the first time. None of us could cease being awed by the magnificence of our $4,000,000 edifice which consists of 61 class rooms furnished with the most modern equipment.

The fluorescent lighted halls are walled in tile and Italian marble and lined with 1800 lockers.

Nearest and dearest to the hearts was the 75 by 42 foot swimming pool, which ranges from 4 to 11 feet in depth. Our joy was short lived because the pool spent most of the year under repair.

The huge, well stocked library was made to accommodate 600 students a period, so that no student will ever have to be denied admittance because of overcrowded conditions.

Starting a season of gala events, the Student Council sponsored a get acquainted dance on Friday, September 9. We danced in the cafeteria to the latest popular tunes and polkas as played by the orchestras of Arnie Hayes and John Okicki.

Come October . . . And the Pixie Dance, which featured some of the year's most unusual decorations. It was held on October 22, to raise funds for the EUCLIDIAN.

We were all fortunate to be present on Sunday, October 30, a day that will go down in Euclid's history, to witness the formal dedication of Euclid Senior High School. Governor Lausche, Supt. Erwine, and Principal Owens spent severol minutes discussing this fabulous new building.

With November . . . The first variety program of the year, Gala Night, was presented on November 1 to an enthusiastic audience. A talent-packed program, directed by John Beck and Rollie Cicirelli, M. C., provided a wonderful evening of entertainment.

Eorly in the year the EUCLIDIAN Editorial and Business staffs began work on the lorgest project of the year, the results of which you see before you.

Dolores Frobotta reigned as queen at the first Student Council Football dance, November 29, with Marlene Krouse and Betty Wise as ottendants.

The juniors' chief contribution of the year was the class play, "John Loves Mary" which starred Rolph Weber as the soldier who came home, and Sue Town as the girl who waited for him.

Adeline Baldassarre was the Junior Closs's choice for attendant to Miss Euclid High. Vernie Palsa and Dorothy Funk lost by only slight margins.

Basketball season saw students and adults alike fill the gym, which has a seating capacity of 2,400, to cheer for a strong team. The bleachers are folded against the walls after the games.

Members of the team congratulated each other after defeating one of the best teams in the state, Akron-Garfield. This team went on to the semi-finals of the state. Coach Jim Calvert was justly proud of this victory.

Then December . . . When Christmas rolled around, the Friendship dance was in perfect harmony with the joyous holiday spirit as the happy couples spent the evening in the land of Kris Kringle.

From a slate of five sophomores, three tied for third place. Lois Osberg won the title of sophomore attendant to Miss Euclid High with Joan Dondrea being a close second.

DOLORES FRABOTTA

Football Queen

JEAN HENRY

Basketball Queen

The Key Club, a new school organization under the guidance of Mr. Voorhees, held its first formal during the Christmas season in Wade Park Manor Ballroom.

Came January . . . The student body lined up to mark their printed ballots in private booths during the first Student Council election on Tuesday, January 10.

Pat Wawrzyniok, Jim Wright, Joida Turk, and Ted Monacelli wore victory smiles after being elected president, vice-president, secretary, and treasurer, respectively.

Joida Turk, Kay Sturm, and Betty Johnson were chosen from a slate of five girls to be finalists for the title of Miss Euclid High. The students cast their votes for Joida Turk who reigned as Miss Euclid High.

The reserve cheerleaders (from left to right) Joan Dondrea, Carolyn Hartzell, Elaine Repicky, Charlotte Stuzen, Audree Simonic, Lois Payne, Ro Ferro, and Rita Dugan worked as hard at cheering the reserve team on to victory as the team did ot winning.

Then February . . . And the cafeteria was decorated in an Egyptian theme for the annual Hi-Y Friendship formol, which was held on Saturday, February 25.

And March . . . The cafeteria was filled with cheering and opplause as attendants Jean Pavlina ond Betty Wise watched Jean Henry be crowned queen at the Student Council Basketball Dance on Friday, March 17.

The finalists in the Mr. Euclid High contest were Fred Baldassarre, Bill Lindsay and Rollie Cicirelli, with Fred being the winner.

From March 1 to 11 Euclid's spacious gymnasium was the site of the Class A Basketball Tournaments at which the students of Euclid High were presented with an American Legion Sportsmanship plaque, displayed here by the cheerleaders.

More than five hundred students can be served at one time in the school lunch room, one of the most modern in the country. The modern equipment includes two refrigerators with two hundred cubic feet of storage space, several huge pressure cookers, automatic potato peelers, and a soup kettle four feet in diameter.

The snack bar, which is open during lunch periods, sells everything from pretzels to hot dogs and milk shakes to hurried students. Mrs. Allsopt is kept busy filling orders for hungry boys and girls.

March 24, our first operetta, H.M.S. Pinafore, starring Sally Steed and Dick DeGenova, offered a night of fine entertainment.

In April . . . Everyone with talent came out to perform April 18 to be part of Euclid's first Big Night.

On April 22, all of Mr. Beck's friends came either to offer their talents or support an John Beck Appreciation Night to help their friend who had given so much time, effort, and talent to our school.

In May . . . An evening of fine music was presented by the music departments on May 19 at the Music Festival.

May 21 was the date, and Topco, the place of our first Junior-Senior prom, presented by the Junior Class for the Seniors.

At Baccalaureate, on June 4, we realized that we had come to the end of our high school career.

June 6, graduation was no longer in the dim future, it was now. We couldn't help looking back, just once, as we left Euclid High, but the tears blurred the view just a little.

OUR ADVERTISERS

Best Wishes from Your

CITY ADMINISTRATION

KENNETH J. SIMS	Mayor
HARRY J. KNUTH	President of Council
PAUL H. TORBET	Solicitor
GLENNA H. CLARK	Treasurer
WILLIAM A. ABBOTT	Auditor
RALPH V. HILL	Council—Ward 1
ANTHONY J. LANG	Council—Ward 2
MICHAEL J. BOICH	Council—Ward 3
HOWARD B. CRAWFORD	Council—Ward 4
WILLIAM F. BURNS	Council-at-Large
HUGO H. LUX	Council-at-Large
JOHN H. RITTER	Council-at-Large
GEORGE F. SCHAFER	Constable
FRANK A. WELLING	Constable
HARRY KOPPICH	Justice of the Peace
ALEXANDER APPLE	Justice of the Peace
WM. A. McMASTER	Safety Director
M. A. SPINO	Service Director
CLYDE WOODMANSEE	Building Inspector
HARRY STALLEY	Engineer

JOHN BURNS
BROWNS
SPORT GOODS INC.
691 EAST 185th St.
IV. 1-3526
The door to Better Sporting Goods!

Compliments of

Harry A. Fulton, Architect

BEN KRINSKY and R. B. DELA MOTTE

Associate Architects for

THE NEW EUCLID SENIOR HIGH SCHOOL

EUCLID, OHIO

BEST WISHES, CLASS OF '50

Raimor Studios

762 EAST 185th STREET

CLASS PHOTOGRAPHER

Compliments of

EUCLID - RACE DAIRY

503 EAST 200th STREET

EUCLID, OHIO

IVanhoe 1-4700

Compliments of

THE CLEVELAND HOBBING MACHINE COMPANY

1311 CHARDON ROAD

EUCLID, OHIO

TO ALL THE MEMBERS OF THE
FIRST GRADUATING CLASS OF
EUCLID SENIOR HIGH:

CONGRATULATIONS!

and our heartfelt good wishes for every
possible success in your future careers
and private lives as well.

Compliments of

Addressograph-Multigraph Corporation
T. M. REG. U. S. PAT. OFF.

Compliments of

Drenik Beverage Distributing, Inc.

ERIN BREW - DUQUESNE

BUDWEISER

REdwood 1-3300 **23776 Lakeland Blvd.**

Compliments of

THE EUCLID VETERANS CLUB
WORLD WAR II VETERANS

A MOST SUCCESSFUL FUTURE TO THE CLASS "1950"

DIAMONDS WATCHES

MILLER-STONE
"Euclid's Oldest Jewelers"

22570 Lake Shore Blvd. **REdwood 1-0155**
Between the Theatres

SILVERWARE GIFTS

Compliments of

A FRIEND

TELEVISION
RADIO
ELECTRICAL APPLIANCES

Featuring All the Leading Makes

Frigidaire - RCA - Victor
Zenith - Philco - Tappan

SNOW BROS.

22366 LAKE SHORE BLVD.
13916 ST. CLAIR AVENUE

REdwood 1-0049 LIberty 1-9657

YOU WILL ENJOY SHOPPING IN OUR

YOUTH CENTER

Everything for the High School Girl and Young Man!

TAYLOR'S

CLEVELAND'S FRIENDLY DEPARTMENT STORE

Euclid's **BI-RITE** Market

FOOD BASKET

22001 Lake Shore Blvd.

"The Store with the Friendly Atmosphere and Competitive Prices"

KEnmore 1-9775 or 1-7566

L & K SALES, SERVICE & PARTS

Formerly 200th Street Auto Parts

786-792 East 200th Street

COMPLETE SHOP SERVICE

THE NATIONAL CONCRETE FIREPROOFING COMPANY

GENERAL BUILDING CONTRACTORS

1220 Terminal Tower

CLEVELAND 13, OHIO

ASSOCIATE CONTRACTORS FOR THE
NEW EUCLID SENIOR HIGH SCHOOL

Best Wishes of

GEOMETRIC STAMPING COMPANY

1111 East 200th Street

Euclid, Ohio

Compliments of

CLEVELAND WIRE WORKS

OF

GENERAL ELECTRIC CO.

1331 Chardon Road

Euclid 17, Ohio

Best Wishes for Continued Success,

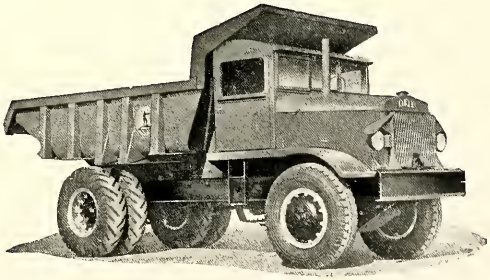

THE EUCLID ROAD MACHINERY COMPANY

1361 CHARDON ROAD

AJAX

Manufacturing Company

1441 Chardon Road

Euclid, Ohio

Compliments of

ST. CLAIR COAL

AND

SUPPLY CO.

EUCLID, OHIO

BEST WISHES TO THE CLASS OF '50

EUCLID FORD COMPANY

Authorized Ford Dealer Genuine Ford Parts-Service

495 EAST 185th STREET

Compliments of

THE WEAN EQUIPMENT CORPORATION

EUCLID, OHIO

Best Wishes From

CHANDLER PRODUCTS CORPORATION

EUCLID, OHIO

Good Luck and Success to the Class of '50

THOMPSON PRODUCTS, INC.
TAPCO PLANT

CONTINENTAL PRODUCTS COMPANY

PAINT MANUFACTURERS

1150 EAST 222nd STREET

EUCLID, OHIO

REAL HARDWARE

PAINTS - SPORTING GOODS

LOCKSMITH

727 EAST 185th STREET

IVanhoe 1-9634

Best Wishes From

CHESTERFIELD STEEL SERVICE CO.

DILLE ROAD

CLEVELAND

COMPLIMENTS

OF

SOLON DRUG STORES

21051 EUCLID AVENUE

AND

21860 LAKE SHORE BLVD.

Best Wishes from

SMITH'S RESTAURANT

222nd STREET AND LAKE SHORE BLVD.

EUCLID COAL AND SUPPLY COMPANY

1400 Chardon Road

EUCLID, OHIO

"A HOT NUMBER"

KEnmore 1-1400

HYDRAULIC EQUIPMENT COMPANY

1100 East 222nd Street

- PUMPS
- CYLINDERS
- VALVES

EUCLID CRANE & HOIST

1365 Chardon Road

EUCLID, OHIO

HOWARD JOHNSON'S

30 FLAVORS OF ICE CREAM

DELICIOUS HAMBURGERS
and FRANKFURTERS

"Meet the Gang Here"

Compliments of

THE DILLE ROAD LUMBER COMPANY

1420 Dille Road

EUCLID, OHIO

KEnmore 1-0592 - 1-0593

WATKINS FURNITURE CO.

East 220th Street and Lake Shore Blvd.

Best Wishes to the '50 Class

DEMSHAR'S DELICATESSEN

756 East 222nd Street

"EUCLID SENIOR HIGH'S
MEETING AND EATING PLACE"

CEBRON'S MARKET

632 East 222nd Street

REdwood 1-6789

L & M TOBACCO & CANDY CO.

784 EAST 185th STREET

KEnmore 1-8777

WHOLESALE JOBBERS

SHOP AT

BOULEVARD BEVERAGE

"THE FRIENDLY STORE"

22626 Lake Shore Blvd.

Free Delivery Until 8:00 P.M.

Open Until 10:00 P.M. REdwood 1-1020

BELLE BEAUTY SALON

21059 Euclid Avenue KEnmore 1-4410

(Chardon Corners)

Compliments of

WILLIAM HEALEY

YOUR SOHIO DEALER

Corner of Lakeland and Babbitt

EUCLID, OHIO

Compliments of

HATTENDORF BLISS, INC.

EUCLID, OHIO

Dear Seniors:

MAY ALL YOUR MEMORIES BE NICE,
OF THE WATER THAT FELT LIKE ICE.

GIRL SWIM CADETTES

Office Phone: REdwood 1-5799
Residence Phone: REdwood 1-2751

WESTMORELAND & CO.
LICENSED BROKER
REAL ESTATE

22090 LAKE SHORE BLVD.
EUCLID 23, OHIO

You can't crystal gaze
YOUR FUTURE

Nobody can. But one thing you can do is start laying a secure foundation for your future—today—by saving at Society. It's the friendly bank on Public Square where over 200,000 people save more than $200,000,000 — the bank where YOU belong.

Society for Savings
IN THE CITY OF CLEVELAND
Member Federal Deposit Insurance Corp.

"Euclid's First and Only Business School"

SHORTHAND — A short course will enable you to take complete notes.

A thorough course in Typing Taught INDIVIDUALLY . . . TYPING

Individual Instruction - Day and Night Sessions

STUDY AND WORK NEAR HOME

Centrally Located — A Private School
Easily Reached — Modern Building

Euclid School of Business
21930 Lake Shore Blvd. RE. 1-2611

WEAVER LESTER BETSY ROSS

WOODMAN PIANO COMPANY
COMPLETE MUSICAL SERVICE

Pianos - Instruments - Sheet Music

14233 - 35 Detroit Avenue
BOulevard 2-3220 Lakewood 7, Ohio

RECORDS APPLIANCES

HERB FITZGERALD
TELEVISION AND RADIO
Established 1933

635 East 185th Street KEnmore 1-1313

KOEPPLINGER'S BAKERY

FAMOUS HEALTH BREADS

Genuine Pumpernickel - Home Made White

AT YOUR GROCER

Compliments of

JOHN ZUPANCIC

CEMENT CONTRACTOR

18220 MARCELLA ROAD KEnmore 1-4993

CLEVELAND 19, OHIO

Compliments of

C. N. DAVIS

FUNERAL DIRECTOR

"46 YEARS IN EUCLID"

JAMESON & MOELLER

REALTORS

"Keepers of the Keys"

Main Office - 18950 Lake Shore Blvd.

Branch Office - 21272 Lake Shore Blvd.

Pick Up and Delivery Some Day Service

TOWN and COUNTRY CLEANERS

Euclid's Finest

CLEANERS - TAILORS - FURRIERS

We Operate Our Own Plant

REdwood 1-2244 22490 Lake Shore Blvd.

Austin Platz - Jud Plotz

''TEHTCO''

The Euclid Heat Treating Co.

1408 East 222nd St. Cleveland 17, O.

KEnmore 1-2896

Compliments of

LAKE SHORE MACHINE CO.

EUCLID, OHIO

EUCLID CAB CO.

24-Hour - Two-Way Radio Service

KEnmore 1-5100

We Rent WHITE FORMAL COATS
and Black Tuxedo Pants

COMPLETE LINE OF ACCESSORIES FURNISHED

Midnight Blue Tuxedos and Full Dress Suits
Also for Rent
(Over 200 White Coats in Stock)

STERN'S MEN'S WEAR

KEnmore 1-2640 **715 East 185th St.**

Compliments of

BILL SCHUTT'S

CHARDON CORNERS

HASTY-TASTY DRIVE-IN

3200 West 117th Street
Three Blocks North of Lorain

185th and Lake Shore Blvd.
"You've Eaten the Rest—Now Enjoy the Best"

FOR FOOD AT ITS BEST

IT'S THE

KING COLE DRIVE-IN

17901 Lake Shore Blvd.

AND

King Cole's RANCH HOUSE

17585 Lake Shore Blvd.

Operated by Federico Bros.

"KEEPSAKE" DIAMONDS

GRADUATION GIFTS

HAMILTON	BULOVA
LONGINES	GRUEN
OMEGA	ELGIN

WOLKOV JEWELERS

707 East 185th Street

IVanhoe 1-4888

HAROLD FURNITURE CO.

708 East 185th Street

EAGLE STAMPS

Budget Terms

Compliments of

FLICKINGER, INC.

East 200th Street

EUCLID, OHIO

"Your Feet Are Safe in Our Hands"

TUCKER'S SHOES

686 East 185th Street

GOOD LUCK

LAKE SHORE FLORIST

Best Wishes from

THE DOAN ELECTRIC COMPANY

ELECTRICAL CONTRACTORS

Compliments of

MARTIN'S MEN'S WEAR

DISTINCTIVE HABERDASHERY

772 EAST 185th STREET

IVanhoe 1-4949

Compliments of

ANTHONY FERRATO

PHOTOGRAPHER

DEMSHAR HOME APPLIANCE CO.

EUCLID, OHIO

KEITH WEIGLE MOTORS, INC.

20491 Euclid Avenue
EUCLID, OHIO

MOSS POINT CLEANERS

22048 Lake Shore Blvd.

CLEANERS, TAILORS, DYERS, WEAVERS,
FURRIERS AND INSURED STORAGE

"Serving Euclid Since 1930"

REdwood 1-4719 **Pick Up and Delivery**

499 East 260th Street **REdwood 1-1070**

UPSON REALTY

COMPLETE REAL ESTATE SERVICE
"Opposite Upson School"

VICTORIA MILLER, Broker

Euclid 23, Ohio

Residence Phone - REdwood 1-8014

Compliments of

THE BEACHLAND REALTY CO.

767 EAST 185th STREET
IVanhoe 1-1012

WALTON ROLLER RINK

TED WARNER, Organist

Compliments of

BILL'S CLOTHES

EVERYTHING FOR MEN AND BOYS

618 EAST 185th STREET **KEnmore 1-4341**

Compliments of

LUCIEN G. RADIO

20404 Lake Shore Blvd.
EUCLID 23, OHIO

Compliments of

CARTER TELEVISION, INC.

4445 Mayfield Road
SOUTH EUCLID 21, OHIO

Best of Luck to the '50 Class

BAUR'S SOHIO SERVICE AND AUTO SALES

19619 Euclid Avenue

KEnmore 1-9765

Compliments of

TRACY'S

Chuck Kratochvil Fritz Tracy

Chuck Ensenberger

Good Luck and Best Wishes to All Graduating

KERR LAKESIDE INDUSTRIES

21850 St. Clair Avenue

AUTOMATIC AND HAND SCREW PRODUCTS

DIAMONDS - SILVERWARE - WATCHES

FRIEDMAN JEWELERS

Established 1914

22312 Lake Shore Blvd. **REdwood 1-0800**

12322 Superior Avenue **POtomac 1-6686**

Congratulations, Seniors

GIBSON REALTY - REALTORS

22091 Euclid Avenue

KEnmore 1-3530 REdwood 1-4974

THE INTERIOR MARBLE & TILE CO.

4300 Euclid Avenue

HEnderson 1-1660 **Cleveland 3, Ohio**

GREETING CARDS GIFTS

MARION'S

INFANTS' AND CHILDREN'S WEAR

804 East 222nd Street

REdwood 1-6611

"YOU CAN GET IT AT GRDINA'S"

GRDINA HARDWARE

22336 Lake Shore Blvd.

REdwood 1-0403

Best Wishes to the Class of '50

LAKELAND TAVERN

REdwood 1-9894

23931 Lakeland Blvd.

Jennie Kavchnik, Proprietress

IT'S BETTER
AT CLIFFEL'S

CLIFFEL BAKERY

22030
Lake Shore Blvd.

Established 1905

GORNIK'S

STORES FOR MEN

HATS - SHOES - FURNISHINGS - CLOTHING

22346 Lake Shore Blvd. **REdwood 1-2151**

NICK'S BARBER SHOP

620 East 222nd Street

EUCLID, OHIO

FIRST CLASS WORK

Operated by Nick Ciarlillo

100% INSURED COLD FUR STORAGE

EUCLID FUR & APPAREL

Furs - Suits and Coats - Accessories

744 EAST 185th STREET **KEnmore 1-6720**

CLEVELAND 19, OHIO

Compliments of

FRANK'S CAFE

800 East 200th Street

JACK FISHER GARAGE

1566 Chardon Road

SPECIAL DISCOUNT TO STUDENTS

Phone IVanhoe 1-8766

Compliments of

LAKELAND MOTORS, INC.

AUTHORIZED PACKARD SALES AND SERVICE

18781 Lake Shore Boulevard

Euclid 19, Ohio **IVanhoe 3988**

Euclid's Oldest and Largest Beverage Store
Since 1923

"C" CHARLEY, The Beverage Man

FAMOUS FOR EVERYTHING AND ANYTHING
IN BEVERAGES

677 East 185th Street **Call KE. 1-4530**
Give Us a Trial

Compliments of

MATT. F. INTIHAR

REALTOR and NOTARY

ARE YOUR SHOES RUNDOWN?

Then Run Down to the

UNITED

SHOE REPAIRING - DRY CLEANING

21937 Lake Shore Blvd.

Come In and See Kelly the Shoe Doctor
INVISIBLE HALF SOLES
First Class Dry Cleaning

REdwood 1-0200

BRUNSWICK
for Flowers

SHORE-CENTER BUILDING
We Deliver

Compliments of

GENT MACHINE CO.

CONGRATULATIONS

KRAUSE COSTUME CO.

Compliments of

MR. CALVERT'S
HOMEROOM

ROOM 108

GOOD LUCK

MR. APPLE'S HOMEROOM

Room 120

Compliments of

MAILANDER CO.

"BUILDERS OF MODERN HOMES"

27950 LAKE SHORE BLVD.
REdwood 1-1775

TO ALL MUSIC LOVERS

Compliments from the

The Korny Kobbs

We Deliver REdwood 1-5440

Shore Beverage

"Euclid's Finest and Most Complete Beverage Store"

Open Evenings Till 10:00 P.M. - Wednesdays Till 8:00 P.M.

21950 LAKE SHORE BLVD.

Compliments of

THE CASBAH

FLOWERS

★ ARRANGED DISTINCTFULLY
★ DELIVERED EXPERTLY
★ PRICED REASONABLY

We have served Euclid Graduates for many post years and aim to continue for yeors ahead.

EVANS FLOWERS, INC.

14136 Euclid Avenue

EAST CLEVELAND, OHIO

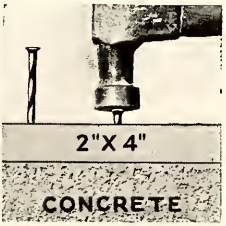

Patented

HELYX

Concrete Screws

For attaching wood sleepers to concrete

No Drilling No Plugging

Cuts Erection Costs Quick and Inexpensive. Lengths ¾" to 4"

For Correct Length—Add ¾" to thickness you wish to attach.

Better Builders Build Better Floors with

HELYX FLOOR SCREWS

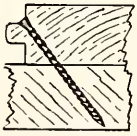

The Hillwood Manufacturing Co.

21700 St. Clair Avenue Euclid, Ohio

WE SINCERELY THANK . . .

Everyone who has contributed to the success of the 1950 EUCLIDIAN, and especially . . .

Mr. Robert Bennett . . . Business Advisor . . . who, although confronted with an unusually large budget, has generously given his time and guidance to raise the funds that made this book possible.

Mr. Lester Angene . . . Editorial Advisor . . . whose guidance and hord work have been an indispensable help to us in putting this book together.

Mr. Ted Wahl and **Mr. Ray Mileti** . . . The Cleveland Engraving Company . . . Two splendid friends who have made many trips to our school to aid us with the layout and engravings of our book.

Mr. Edward T. Samuel . . . Edw. T. Samuel, Printers . . . who, in spite of his hospitalization, has obviously gone out of his way for our book. Not only has he printed the book in three colors, but has taken an unbelievable interest in it, far which we ore profoundly grateful.

Mr. John Reith . . . Mueller Arts and Cover Company . . . who also hos given of his time to help us design the cover which surrounds this book.

Raimor Studios . . . School Photographers . . . who hove token many more pictures than was required of them. It has been o pleasure to work with such a fine studio, where everyone has gone out of his way to co-operate with us.

Anthony Feratto . . . Another Fine Photogropher . . . who has come to our school so many times at such short notice to take many of the pictures in this book.

The Administration and Faculty of Euclid Senior High . . . whose patience and co-operation during those days of taking pictures ond securing ads have made this job much easier.

. . . and . . . **The Staffs** . . . It requires hard work on the port of many people to put a yearbook together . . . We sincerely thank you for a job well done.

KAY STURM, Business Manager

BEVERLY HAGEN, Editor

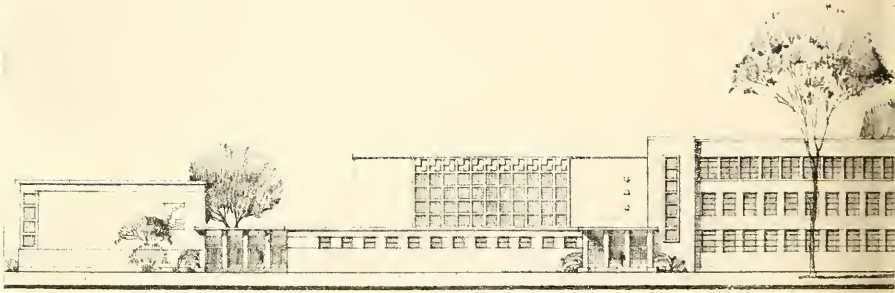

SCALE · SIXTEEN FEET EQUALS ONE INCH

REF q
373.73
E

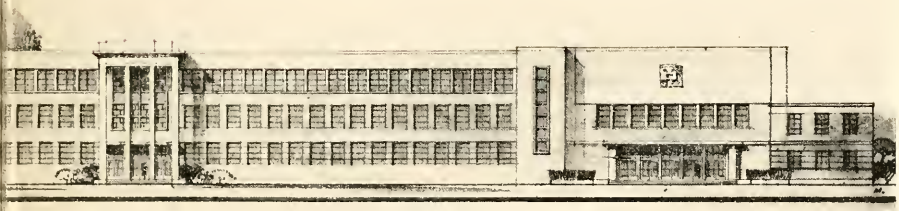

[illegible] · EUCLID OHIO

DECEMBER 7, 1948
HARRY A. SHUTON ARCHITECT
L. S. DELLAMOTTE & DEN KRINSKY ASSOCIATE ARCHITECTS

EUCLID PUBLIC LIBRARY
631 EAST 222ND STREET
EUCLID, OHIO 44123
216-261-5300

A0000600936033